

# Residential For Sale

4,450 Sqft - 4061 Elderberry Circle, Corona, California, 92882



## Basic Details

Status:	<b>Active</b>
Listing Type:	<b>For Sale</b>
Property Type:	<b>Residential</b>
Property SubType:	<b>Single Family Residence</b>
Price:	<b>\$1,599,900</b>
Price Per Square Foot:	<b>\$360</b>
Square Footage:	<b>4,450 Sqft</b>
Lot Area:	<b>0.30 Sqft</b>
Year Built:	<b>2005</b>
View:	<b>Mountain(s)</b>
Bedrooms:	<b>4</b>
Bathrooms:	<b>5</b>
Bathrooms (Full):	<b>4</b>
Bathrooms (1/2):	<b>1</b>
Country:	<b>US</b>
State:	<b>California</b>
County:	<b>Riverside</b>
City:	<b>Corona</b>
Zipcode:	<b>92882</b>

## Features

<input checked="" type="checkbox"/> View:	<b>Hills</b>
Association:	<b>1</b>
Senior Community:	<b>0</b>
<input checked="" type="checkbox"/> Common Walls:	<b>No Common Walls</b>
Stories:	<b>2</b>
<input checked="" type="checkbox"/> Community Features:	<b>Sidewalks, Suburban, Hiking, Curbs, Foothills, Gutters, Blm/national Forest</b>
<input checked="" type="checkbox"/> Pool:	<b>Heated, In ground, Private, Waterfall, Pebble, Gunite, Salt Water</b>
<input checked="" type="checkbox"/> Amenities:	<b>Maintenance Grounds, Controlled Access</b>
Attached Garage :	<b>1</b>
<input checked="" type="checkbox"/> Parking:	<b>4.00</b>
<input checked="" type="checkbox"/> Parking:	<b>Driveway, Direct Garage Access, Garage Door Opener, Garage - Two Door, Garage, Concrete, Garage Faces Front</b>
Spa:	<b>1</b>
<input checked="" type="checkbox"/> Fireplace:	

Listing ID:

**PW24252739**

Family room

- ✓ Lot Features: Back Yard, Front Yard, Cul-de-sac, Sprinkler System, Lot 10000-19999 Sqft, Landscaped, Yard, Lawn, Sprinklers In Rear, Sprinklers In Front, Sprinklers Timer
- ✓ Fence: Wrought iron, Block
- ✓ Security: Gated community, Carbon monoxide detector(s), Security lights, Smoke Detector(s)
- ✓ Patio: Covered, Patio Open, Concrete, Front Porch, Stone, Arizona Room
- ✓ Electric: 220 Volts In Garage

Entry Level: **1**

- ✓ Laundry: Individual Room, Inside, Gas & Electric Dryer Hookup, Upper Level
- ✓ Room Type: Family Room, Formal Entry, Living Room, Loft, Office, Separate Family Room, Walk-in Closet, Kitchen, Laundry, Walk-in Pantry, Main Floor Bedroom, Bonus Room, Retreat, Exercise Room, Game Room, Guest/maid's Quarters, Primary Suite, Primary Bathroom, Primary Bedroom
- ✓ Roofing: Tile
- ✓ Flooring: Stone, Wood, Carpet, Tile
- ✓ Window Features: Double Pane Windows
- ✓ Entry Location
- ✓ Spa Construction: In Ground, Private
- ✓ Property Condition: Turnkey
- ✓ Foundation Details: Slab
- ✓ Exterior Features: Lighting, Rain Gutters

✓ Interior Features: High Ceilings, Open Floorplan, Recessed Lighting, Stone Counters, Ceiling Fan(s), Granite Counters, Copper Plumbing Full

Main Level Bathrooms: **2**

Main Level Bedrooms: **1**

✓ Heating System: Central

✓ Cooling System: Dual, Central Air

✓ Utilities: Sewer Connected, Water Connected, Cable Available, Electricity Connected, Natural Gas Connected, Phone Available

✓ Water Source: Public

✓ Sewer: Public Sewer

✓ Appliances: Dishwasher, Disposal, Double Oven, Built-in Range, Gas Water Heater, Microwave, Refrigerator, Gas Cooktop, Range Hood, Water Line To Refrigerator, Water Heater

MLS Addon

Association Fee Frequency: **Monthly**

Parcel Number: **101400032**

Lot Size Square Feet: **13,068 Sqft**

TaxAnnualAmount: **\$0**

Association Fee: **\$337**

✓ RoomKitchenFeatures: Granite Counters, Kitchen Island, Kitchen Open To Family Room, Walk-in Pantry

✓ Room/Bathroom Features:	Shower, Bathtub, Walk-in Shower, Exhaust Fan(s), Granite Counters, Shower In Tub, Double Sinks In Bath(s), Low Flow Shower, Low Flow Toilet(s), Stone Counters, Main Floor Full Bath, Double Sinks In Primary Bath
---------------------------	--------------------------------------------------------------------------------------------------------------------------------------------------------------------------------------------------------------------

Garage Spaces:	<b>4</b>
----------------	----------

High School:	<b>Corona</b>
--------------	---------------

High School 2:	<b>Corona</b>
----------------	---------------

Middle Or Junior School:	<b>Cesar Chavez</b>
--------------------------	---------------------

Elementary School:	<b>Prado View</b>
--------------------	-------------------

High School District:	<b>Corona-Norco Unified</b>
-----------------------	-----------------------------

Levels:	<b>Two</b>
---------	------------

✓ Eating Area:	Dining Room, In Kitchen, Breakfast Counter / Bar, Family Kitchen
----------------	------------------------------------------------------------------

Lease Term :	<b>12 Months</b>
--------------	------------------

Taxes:	<b>\$0</b>
--------	------------

Guest House SqFt:	<b>0 Sqft</b>
-------------------	---------------

Approx Lot SqFt:	<b>0 Sqft</b>
------------------	---------------

✓ Special Listing Conditions:	<b>Standard</b>
-------------------------------	-----------------

Virtual Tour [Click Here](#)  
 URL Unbranded:

Agent [Info](#)

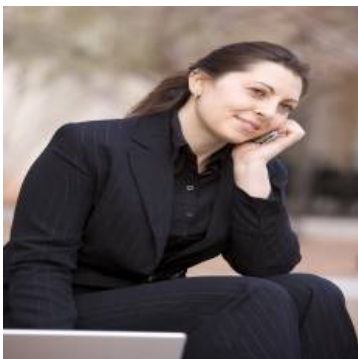

Rina Maya  
 ☎ 858-876-7946  
 ☎ 800-878-0907  
 ✉ [Questions@unitedbrokersinc.net](mailto:Questions@unitedbrokersinc.net)

