

Land For Sale

- 15900 Grand, Lake Elsinore, California, 92530



Basic Details

Status: **Active**

Listing Type: **For Sale**

Property Type: **Land**

Property SubType: **Single Family Residence**

Price: **\$12,500,000**

Price Per Square Foot: **\$7**

Lot Area: **42.70 Sqft**

View: **Mountain(s)**

Bathrooms: **2**

Country: **US**

State: **California**

County: **Riverside**

City: **Lake Elsinore**

Zipcode: **92530**

Listing ID: **AR24084175**

Features

✓ View: **Mountain(s), Lake**

Association: **0**

Senior Community: **0**

✓ Common Walls: **2+ Common Walls, No One Above, No One Below**

Stories: **2**

✓ Community Features: **Fishing, Lake**

✓ Amenities: **Maintenance Grounds, Pets Permitted, Trash, Water, Insurance**

AttachedGarage : **0**

✓ Parking: **Gated, Assigned**

Spa: **0**

✓ Lot Features: **Over 40 Units/acre**

Entry Level: **1**

✓ Laundry: **Inside, Stackable**

✓ Entry Location: **Gate**

Main Level Bathrooms: **1**



Water Source:

[See Remarks](#)

MLS [Addon](#)

Zoning:	C1
Parcel Number:	381050001
Lot Size Square Feet:	1,860,012 Sqft
TaxAnnualAmount:	\$0
TaxYear:	0
High School:	Arlington
High School 2:	Arling
Middle Or Junior School:	Miller
High School District:	Pasadena Unified
Levels:	Two
Taxes:	\$0
Guest House SqFt:	0 Sqft
Approx Lot SqFt:	0 Sqft
<div><div>✓</div>Special Listing Conditions:</div>	Standard

Agent [Info](#)

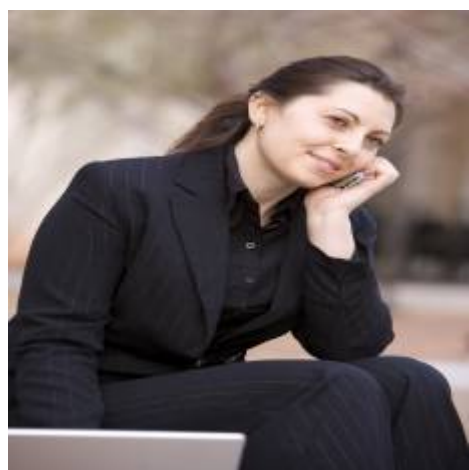

Rina Maya
📞 858-876-7946
📞 800-878-0907
✉ Questions@unitedbrokersinc.net
