

# Residential For Sale

2,360 Sqft - 5500 Blanco Avenue, Woodland Hills, California, 91367

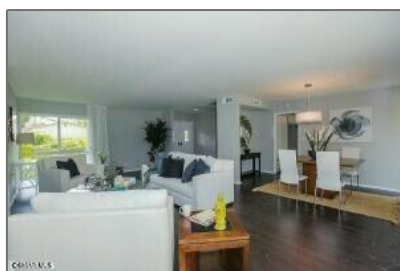

## Basic Details

|                        |                                |
|------------------------|--------------------------------|
| Status:                | <b>Active</b>                  |
| Listing Type:          | <b>For Sale</b>                |
| Property Type:         | <b>Residential</b>             |
| Property SubType:      | <b>Single Family Residence</b> |
| Price:                 | <b>\$2,000,000</b>             |
| Price Per Square Foot: | <b>\$847</b>                   |
| Square Footage:        | <b>2,360 Sqft</b>              |
| Lot Area:              | <b>0.40 Sqft</b>               |
| Year Built:            | <b>1962</b>                    |
| View:                  | <b>Mountain(s)</b>             |
| Bedrooms:              | <b>5</b>                       |
| Bathrooms:             | <b>3</b>                       |
| Bathrooms (Full):      | <b>3</b>                       |
| Country:               | <b>US</b>                      |
| State:                 | <b>California</b>              |
| County:                | <b>Los Angeles</b>             |
| City:                  | <b>Woodland Hills</b>          |
| Zipcode:               | <b>91367</b>                   |
| Listing ID:            | <b>225000064</b>               |

## Features

|   |                             |
|---|-----------------------------|
| Association:  | <b>0</b>                    |
| Senior Community:                                   | <b>0</b>                    |
| <input checked="" type="checkbox"/> Common Walls:   | <b>No Common Walls</b>      |
| Stories:  | <b>2</b>                    |
| <input checked="" type="checkbox"/> Parking:        | <b>0.00</b>                 |
| Spa:  | <b>0</b>                    |
| <input checked="" type="checkbox"/> Fireplace:      | <b>Living room</b>          |
| Entry Level:  | <b>1</b>                    |
| <input checked="" type="checkbox"/> Flooring:       | <b>Wood</b>                 |
| <input checked="" type="checkbox"/> Entry Location: | <b>Ground Level W/steps</b> |

## MLS Addon

---

Zoning: **LARE11**

Parcel Number: **2046012002**

Lot Size Square Feet: **17,431**

TaxAnnualAmount: **\$0**

High School: **Arlington**

High School 2: **Arling**

Middle Or Junior School: **Miller**

Levels: **Two**

Taxes: **\$0**

Guest House SqFt: **0**

Approx Lot SqFt: **0**

Special Listing Conditions: **Standard**

## Agent Info

---



Rina Maya

📞 858-876-7946

📞 800-878-0907

✉️ [Questions@unitedbrokersinc.net](mailto:Questions@unitedbrokersinc.net)

---