

Residential Rent For Rent

1,000 Sqft - 24837 WinlockDrive, Torrance,
California, 90505

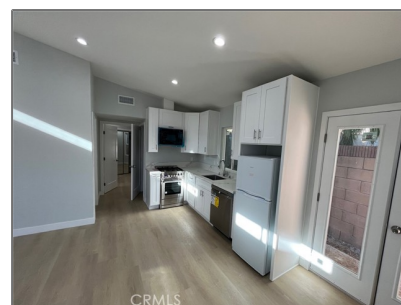
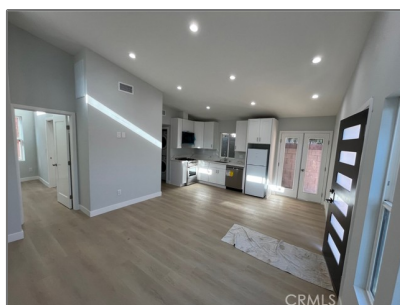

Basic Details

Status:	Active
Listing Type:	For Rent
Property Type:	Residential Rent
Property SubType:	Duplex
Price:	\$3,500
Price Per Square Foot:	\$4
Square Footage:	1,000 Sqft
Lot Area:	0.18 Sqft
Year Built:	2004
View:	Mountain(s)
Bedrooms:	2
Bathrooms:	2
Bathrooms (Full):	2
Country:	US
State:	California

Features

Association:	0
Senior Community:	0
✓ Common Walls:	1 Common Wall, No One Above, No One Below
Stories:	1
✓ Community Features:	Sidewalks, Park, Biking
✓ Parking:	0.00
✓ Lot Features:	0-1 Unit/acre
✓ Furnished:	Unfurnished
✓ Laundry:	Individual Room, Dryer Included, Washer Included
✓ Room Type:	All Bedrooms Down
✓ Entry Location:	Garage/frt Door
Main Level Bathrooms:	2

County:	Los Angeles
City:	Torrance
Zipcode:	90505
Listing ID:	SB25004768

Main Level Bedrooms:	2
✓ Heating System:	Central
✓ Cooling System:	Central Air
✓ Water Source:	Public
✓ Sewer:	Public Sewer

MLS [Addon](#)

Parcel Number:	7535012010
Lot Size Square Feet:	8,000
TaxAnnualAmount:	\$0
High School:	Arlington
High School 2:	Arling
Middle Or Junior School:	Miller
High School District:	Torrance Unified
Levels:	One
Taxes:	\$0
Guest House SqFt:	0
Approx Lot SqFt:	0

Agent [Info](#)



Rina Maya
 ☎ 858-876-7946
 ☎ 800-878-0907
 ✉ Questions@unitedbrokersinc.net

