

Residential For Sale

1,162 Sqft - 77385 Minnesota Avenue, Palm Desert, California, 92211

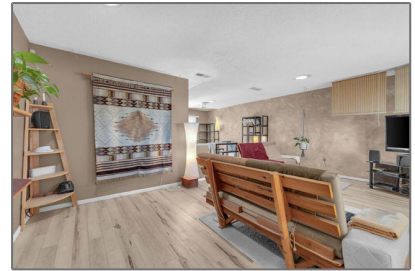

Basic Details

Status:	Active
Listing Type:	For Sale
Property Type:	Residential
Property SubType:	Single Family Residence
Price:	\$439,000
Price Per Square Foot:	\$378
Square Footage:	1,162 Sqft
Lot Area:	0.14 Sqft
Year Built:	1961
View:	Mountain(s)
Bedrooms:	2
Bathrooms:	2
Bathrooms (Full):	2
Country:	US
State:	California
County:	Riverside
City:	Palm Desert
Zipcode:	92211
Listing ID:	219122358DA

Features

<input checked="" type="checkbox"/> View:	Mountain(s), Golf Course
Association:	1
Senior Community:	0
Stories:	1
<input checked="" type="checkbox"/> Amenities:	Clubhouse, Golf Course
AttachedGarage :	1
<input checked="" type="checkbox"/> Parking:	3.00
<input checked="" type="checkbox"/> Parking:	Driveway, Garage Door Opener
Spa:	0
<input checked="" type="checkbox"/> Room Type:	Living Room
<input checked="" type="checkbox"/> Flooring:	Carpet
<input checked="" type="checkbox"/> Heating System:	Central

MLS Addon

Association Fee Frequency: **Monthly**

Parcel Number: **637046013**

Lot Size Square Feet: **6,098 Sqft**

TaxAnnualAmount: **\$0**

Association Fee: **\$33**

Garage Spaces: **1**

High School: **Arlington**

High School 2: **Arling**

Middle Or Junior School: **Miller**

Taxes: **\$0**

Guest House SqFt: **0 Sqft**

Approx Lot SqFt: **0 Sqft**

Special Listing Conditions: **Standard**

Agent Info



Rina Maya

📞 858-876-7946

📞 800-878-0907

✉️ Questions@unitedbrokersinc.net
