

# Residential Rent For Rent

2,756 Sqft - 416 RIALTOAvenue, Venice,  
California, 90291

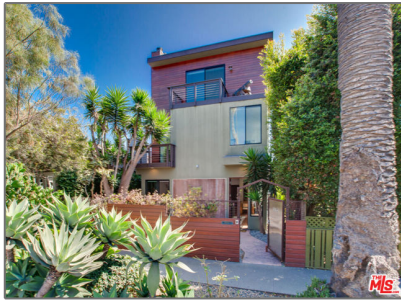

## Basic Details

Status: **Active**

Listing Type: **For Rent**

Property Type: **Residential Rent**

Property SubType: **Single Family Residence**

Price: **\$15,995**

Price Per Square Foot: **\$6**

Square Footage: **2,756 Sqft**

Lot Area: **0.06 Sqft**

Year Built: **2004**

View: **Mountain(s)**

Bedrooms: **3**

Bathrooms: **3**

Bathrooms (Full): **2**

Bathrooms (1/2): **1**

Country: **US**

State: **California**

County: **Los Angeles**

City: **Venice**

## Features

View: **Mountain(s)**

Association: **0**

Senior Community: **0**

Stories: **3**

Pet Policy: **Call**

Parking: **4.00**

Parking: **Garage**

Spa: **0**

Fireplace: **Living room, Family room**

Furnished: **Furnished**

Laundry: **Inside, Dryer Included, Washer Included**

Room Type: **Living Room**

Flooring: **Wood**

Heating System: **Central, Radiant**

Cooling System: **Central Air**

Appliances: **Dishwasher, Disposal, Microwave, Refrigerator**

Zipcode:	<b>90291</b>
Listing ID:	<b>24431487</b>

---

### MLS [Addon](#)

Zoning:	<b>LARD1.5</b>
Parcel Number:	<b>4238015026</b>
Lot Size Square Feet:	<b>2,550 Sqft</b>
TaxAnnualAmount:	<b>\$0</b>
Garage Spaces:	<b>2</b>
High School:	<b>Arlington</b>
High School 2:	<b>Arling</b>
Middle Or Junior School:	<b>Miller</b>
Levels:	<b>Multi/Split</b>
Lease Term :	<b>12 Months</b>
Taxes:	<b>\$0</b>
Guest House SqFt:	<b>0 Sqft</b>
Approx Lot SqFt:	<b>0 Sqft</b>

---

### Agent [Info](#)



Rina Maya

📞 858-876-7946

📞 800-878-0907

✉ [Questions@unitedbrokersinc.net](mailto:Questions@unitedbrokersinc.net)

---