

Residential Rent For Rent

1,508 Sqft - 34392 Quail Creek Lane, Wildomar, California, 92595

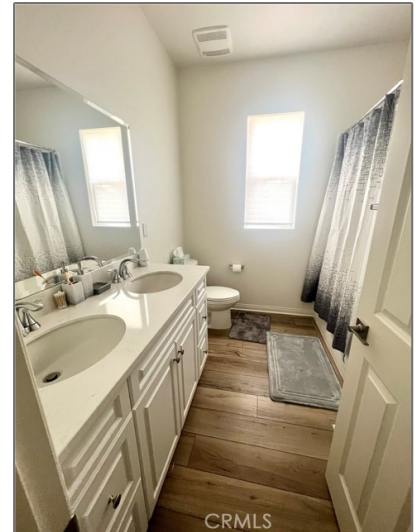

Basic Details

Status:	Active
Listing Type:	For Rent
Property Type:	Residential Rent
Property SubType:	Single Family Residence
Price:	\$3,700
Price Per Square Foot:	\$2
Square Footage:	1,508 Sqft
Lot Area:	0.19 Sqft
Year Built:	2023
View:	Mountain(s)
Bedrooms:	3
Bathrooms:	2
Bathrooms (Full):	2
Country:	US
State:	California

Features

<input checked="" type="checkbox"/> View:	Hills, Valley
Association:	1
Senior Community:	0
<input checked="" type="checkbox"/> Common Walls:	No Common Walls
Stories:	1
<input checked="" type="checkbox"/> Pet Policy:	Dogs ok, Size limit
<input checked="" type="checkbox"/> Community Features:	Curbs
Attached Garage:	1
<input checked="" type="checkbox"/> Parking:	2.00
<input checked="" type="checkbox"/> Lot Features:	Sprinklers Drip System, Lot 6500-9999
<input checked="" type="checkbox"/> Fence:	Vinyl, Block
<input checked="" type="checkbox"/> Furnished:	Unfurnished
Entry Level:	1

County:	Riverside
City:	Wildomar
Zipcode:	92595
Listing ID:	IG24216852

✓ Laundry:	Individual Room
✓ Room Type:	Walk-in Closet, Kitchen, Main Floor Bedroom, All Bedrooms Down, Main Floor Primary Bedroom
✓ Entry Location:	Front
✓ Interior Features:	High Ceilings, Recessed Lighting

Main Level Bathrooms:	2
-----------------------	----------

Main Level Bedrooms:	3
----------------------	----------

✓ Heating System:	Central
✓ Cooling System:	Central Air
✓ Water Source:	Public
✓ Sewer:	Public Sewer

MLS Addon

Parcel Number:	367520015
Lot Size Square Feet:	8,337 Sqft
TaxAnnualAmount:	\$0
Garage Spaces:	2
High School:	Arlington
High School 2:	Arling
Middle Or Junior School:	Miller
High School District:	Lake Elsinore Unified
Levels:	One
Taxes:	\$0
Guest House SqFt:	0 Sqft
Approx Lot SqFt:	0 Sqft

Agent Info



Rina Maya
☎ 858-876-7946
☎ 800-878-0907
✉ Questions@unitedbrokersinc.net
