

Residential Rent For Rent

1,752 Sqft - 2032 Beverly Dr, Beverly Hills,
California, 90210

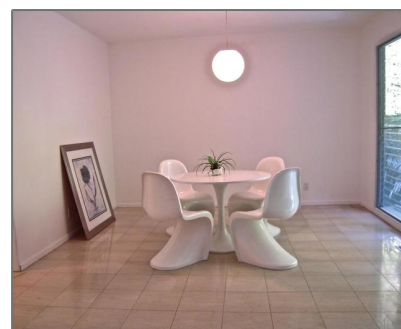
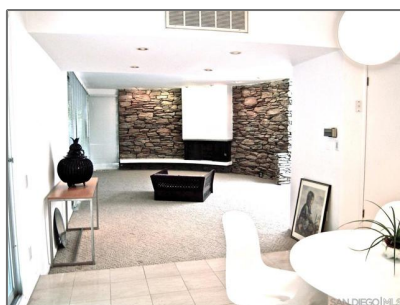

Basic Details

Status: **Active**

Listing Type: **For Rent**

Property Type: **Residential Rent**

Property SubType: **Single Family Residence**

Price: **\$6,995**

Price Per Square Foot: **\$4**

Square Footage: **1,752 Sqft**

Year Built: **1960**

View: **Mountain(s)**

Bedrooms: **2**

Bathrooms: **2**

Bathrooms (Full): **2**

Country: **US**

State: **California**

County: **Los Angeles**

City: **Beverly Hills**

Zipcode: **90210**

Listing ID: **250000883SD**

Features

Senior Community: **0**

Stories: **1**

✓ Pet Policy: **Breed restrictions**

✓ Parking: **3.00**

✓ Parking: **Carport**

Spa: **0**

✓ Fireplace: **Living room**

✓ Furnished: **Unfurnished**

✓ Laundry: **Electric Dryer Hookup, Gas Dryer Hookup**

✓ Heating System: **electric, Fireplace(s)**

✓ Cooling System: **See remarks**

✓ Appliances: **Refrigerator**

MLS Addon

Zoning: **LARE15**

Parcel Number: **4386023003**

TaxAnnualAmount: **\$0**

High School: **Arlington**

High School 2: **Arling**

Middle Or Junior School: **Miller**

Levels: **One**

Taxes: **\$0**

Guest House SqFt: **0 Sqft**

Approx Lot SqFt: **0 Sqft**

Agent Info



Rina Maya

☎ 858-876-7946

☎ 800-878-0907

✉ Questions@unitedbrokersinc.net
