

# Residential Rent For Rent

1,500 Sqft - 1470 RexfordDrive, Los Angeles,  
California, 90035

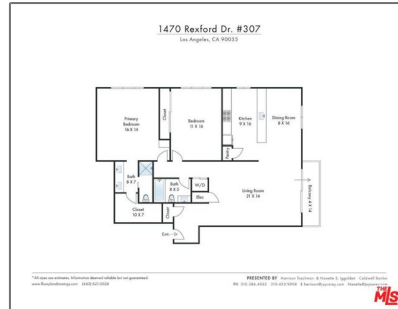

## Basic Details

Status: **Active**

Listing Type: **For Rent**

Property Type: **Residential Rent**

Property SubType: **Apartment**

Price: **\$4,995**

Price Per Square Foot: **\$3**

Square Footage: **1,500 Sqft**

Lot Area: **0.47 Sqft**

Year Built: **1969**

View: **Mountain(s)**

Bedrooms: **2**

Bathrooms: **2**

Bathrooms (Full): **2**

Country: **US**

State: **California**

County: **Los Angeles**

City: **Los Angeles**

Zipcode: **90035**

## Features

View: **City Lights, Mountain(s), Hills**

Association: **0**

Senior Community: **0**

Stories: **3**

Pet Policy: **Call**

Pool: **In ground**

Amenities: **Pool**

Parking: **2.00**

Parking: **Garage - Two Door**

Spa: **0**

Security: **Automatic gate, Card/code access**

Furnished: **Unfurnished**

Laundry: **Dryer Included, Washer Included**

Room Type: **Living Room, Walk-in Closet, Entry**

Flooring: **Laminate**

Listing ID:	<b>25479547</b>	✓ Property Condition:	Updated/remodeled
		✓ Heating System:	Central
		✓ Cooling System:	Central Air
		✓ Appliances:	Dishwasher, Disposal, Microwave, Refrigerator

### MLS Addon

Zoning:	<b>LAR3</b>
Parcel Number:	<b>4306007028</b>
Lot Size Square Feet:	<b>20,266 Sqft</b>
TaxAnnualAmount:	<b>\$0</b>
Garage Spaces:	<b>2</b>
High School:	<b>Arlington</b>
High School 2:	<b>Arling</b>
Middle Or Junior School:	<b>Miller</b>
Levels:	<b>One</b>
Lease Term :	<b>12 Months</b>
Taxes:	<b>\$0</b>
Guest House SqFt:	<b>0 Sqft</b>
Approx Lot SqFt:	<b>0 Sqft</b>

### Agent Info



Rina Maya

☎ 858-876-7946

☎ 800-878-0907

✉ Questions@unitedbrokersinc.net

