

Residential Rent For Rent

2,736 Sqft - 2425 Camino Oleada, San Clemente, California, 92673



Basic Details

Status:	Active
Listing Type:	For Rent
Property Type:	Residential Rent
Property SubType:	Single Family Residence
Price:	\$7,500
Price Per Square Foot:	\$3
Square Footage:	2,736 Sqft
Lot Area:	0.22 Sqft
Year Built:	2005
View:	Mountain(s)
Bedrooms:	3
Bathrooms:	3
Bathrooms (Full):	2
Bathrooms (1/2):	1
Country:	US
State:	California
County:	Orange
City:	San Clemente
Zipcode:	92673

Features

<input checked="" type="checkbox"/> View:	Neighborhood
Association:	1
Senior Community:	0
<input checked="" type="checkbox"/> Common Walls:	No Common Walls
Stories:	1
<input checked="" type="checkbox"/> Pet Policy:	Call
<input checked="" type="checkbox"/> Community Features:	Sidewalks, Street Lights, Curbs
<input checked="" type="checkbox"/> Pool:	Association, Community
<input checked="" type="checkbox"/> Amenities:	Pool, Clubhouse
AttachedGarage :	1
<input checked="" type="checkbox"/> Parking:	3.00
<input checked="" type="checkbox"/> Parking:	Driveway, Direct Garage Access, Garage Door Opener, Garage - Two Door, Garage, Tandem Garage, Driveway Level, Concrete, Side By Side, Garage Faces Front
Spa:	1
<input checked="" type="checkbox"/> Fireplace:	Fire pit, Gas, Living room, Family room, Gas

Listing ID:

OC25003841

starter

✓	Lot Features:	Back Yard, Front Yard, Cul-de-sac, Landscaped, Level With Street, Level, Yard, Lawn, Corner Lot
✓	Fence:	Wrought iron, Block
✓	Security:	Carbon monoxide detector(s), Smoke Detector(s)
✓	Patio:	Patio Open, Concrete, Enclosed
✓	Furnished:	Unfurnished
✓	Inclusions:	Washer Dryer Built-in Kitchen Refrigerator

Entry Level: **1**

✓	Laundry:	Individual Room, Inside, Dryer Included, Washer Included
✓	Room Type:	Family Room, Living Room, Office, Walk-in Closet, Laundry, Main Floor Bedroom, All Bedrooms Down, Den, Main Floor Primary Bedroom, Primary Suite, Primary Bathroom, Primary Bedroom
✓	Flooring:	Carpet, Tile
✓	Entry Location	
✓	Spa Construction:	Community, Association
✓	Property Condition:	Turnkey
✓	Foundation Details:	Slab
✓	Interior Features:	Built-in Features, Crown Molding, Open Floorplan, Recessed Lighting, Ceiling Fan(s), Unfurnished, Tile Counters

Main Level Bathrooms: **3**

Main Level Bedrooms: **3**

✓	Heating System:	Central, Forced air
✓	Cooling System:	Central Air
✓	Utilities:	Sewer Connected, Water Connected, Electricity Connected, Natural Gas Connected
✓	Water Source:	Public
✓	Sewer:	Public Sewer
✓	Appliances:	Dishwasher, Disposal, Double Oven, Built-in Range, Microwave, Refrigerator, Gas Cooktop, Range Hood, Water Softener
✓	Accessibility Features:	No Interior Steps

MLS Addon

Association Fee Frequency:	Monthly
Parcel Number:	67924320
Lot Size Square Feet:	9,749
Tax Annual Amount:	\$0
Association Fee:	\$310
✓ Room Kitchen Features:	Kitchen Island, Kitchen Open To Family Room, Tile Counters
✓ Room Bathroom Features:	Shower, Bathtub, Separate Tub And Shower, Soaking Tub, Walk-in Shower, Shower In Tub, Vanity Area, Main Floor Full Bath
Garage Spaces:	3
High School:	San Clemente
High School 2:	Sancle
Middle Or Junior School:	Bernice

Elementary School:	Truman Benedict
High School District:	Capistrano Unified
Levels:	One
<input checked="" type="checkbox"/> EatingArea:	Dining Room, Breakfast Counter / Bar
Taxes:	\$0
Guest House SqFt:	0
Approx Lot SqFt:	0
<input checked="" type="checkbox"/> Special Listing Conditions:	Standard

Agent [Info](#)

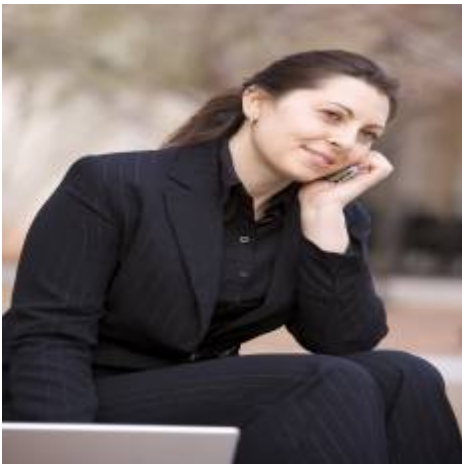

Rina Maya

 858-876-7946

 800-878-0907

 Questions@unitedbrokersinc.net