

# Residential For Sale

1,516 Sqft - 1462 AlmondDrive, Perris, California, 92571

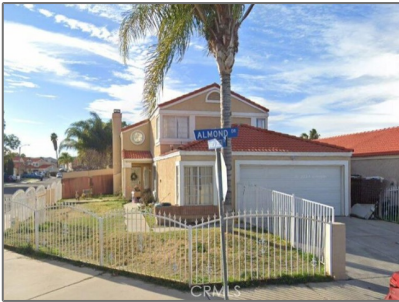

## Basic Details

Status: **Active**

Listing Type: **For Sale**

Property Type: **Residential**

Property SubType: **Single Family Residence**

Price: **\$480,000**

Price Per Square Foot: **\$317**

Square Footage: **1,516 Sqft**

Lot Area: **0.10 Sqft**

Year Built: **1988**

View: **Mountain(s)**

Bedrooms: **3**

Bathrooms: **3**

Bathrooms (Full): **2**

Bathrooms (1/2): **1**

Country: **US**

State: **California**

County: **Riverside**

City: **Perris**

## Features

Association: **0**

Senior Community: **0**

✓ Common Walls: **No Common Walls**

Stories: **2**

✓ Community Features: **Urban**

AttachedGarage: **1**

✓ Parking: **2.00**

✓ Fireplace: **Living room**

✓ Lot Features: **0-1 Unit/acre, Corner Lot**

Entry Level: **1**

✓ Laundry: **In Garage**

✓ Room Type: **All Bedrooms Up**

✓ Entry Location

Main Level Bathrooms: **2**

Main Level Bedrooms: **2**

✓ Heating System: **Central**

✓ Cooling System:

Zipcode: **92571**

Listing ID: **PW24231619**

Central Air

Water Source:

Public

Sewer:

Public Sewer

## MLS [Addon](#)

Parcel Number: **311288012**

Lot Size Square Feet: **4,356**

TaxAnnualAmount: **\$0**

Garage Spaces: **2**

High School: **Arlington**

High School 2: **Arling**

Middle Or Junior School: **Miller**

High School District: **Perris Union High**

Levels: **Two**

Taxes: **\$0**

Guest House SqFt: **0**

Approx Lot SqFt: **0**

Special Listing Conditions: **Standard**

Virtual Tour URL Unbranded: [Click Here](#)

## Agent [Info](#)



Rina Maya

☎ 858-876-7946

☎ 800-878-0907

✉ [Questions@unitedbrokersinc.net](mailto:Questions@unitedbrokersinc.net)

