

Residential Rent For Rent

3,138 Sqft - 3350 Wrightwood Drive, Studio City, California, 91604

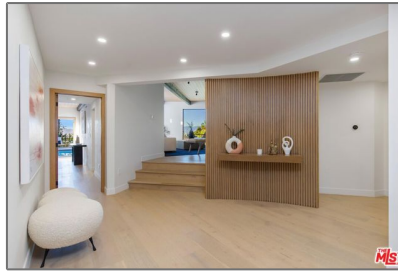

Basic Details

Status:	Active
Listing Type:	For Rent
Property Type:	Residential Rent
Property SubType:	Single Family Residence
Price:	\$29,995
Price Per Square Foot:	\$10
Square Footage:	3,138 Sqft
Lot Area:	0.33 Sqft
Year Built:	1961
View:	Mountain(s)
Bedrooms:	3
Bathrooms:	3
Bathrooms (Full):	2
Bathrooms (1/2):	1
Country:	US
State:	California
County:	Los Angeles
City:	Studio City
Zipcode:	91604

Features

<input checked="" type="checkbox"/> View:	City Lights, Mountain(s), Hills, Trees/woods
Association:	0
Senior Community:	0
Stories:	1
<input checked="" type="checkbox"/> Pet Policy	
<input checked="" type="checkbox"/> Pool:	In ground
AttachedGarage :	1
<input checked="" type="checkbox"/> Parking:	2.00
<input checked="" type="checkbox"/> Parking:	Driveway, Garage - Two Door, Garage
Spa:	1
<input checked="" type="checkbox"/> Fireplace:	Living room
<input checked="" type="checkbox"/> Furnished:	Furnished
<input checked="" type="checkbox"/> Laundry:	Individual Room
<input checked="" type="checkbox"/> Room Type:	Living Room
<input checked="" type="checkbox"/> Spa Construction:	In Ground
<input checked="" type="checkbox"/> Heating System:	Central
<input checked="" type="checkbox"/> Cooling System:	

Listing ID: **25482507**

Central Air

✓ Appliances:

Dishwasher, Refrigerator

MLS Addon

Zoning: **LARE15**

Parcel Number: **2380037017**

Lot Size Square Feet: **14,252**

Lot Size Dimensions: **84x175**

TaxAnnualAmount: **\$0**

High School: **Arlington**

High School 2: **Arling**

Middle Or Junior School: **Miller**

Levels: **One**

Lease Term : **12 Months**

Taxes: **\$0**

Guest House SqFt: **0**

Approx Lot SqFt: **0**

Agent Info



Rina Maya

📞 858-876-7946

📞 800-878-0907

✉️ Questions@unitedbrokersinc.net
