

Residential Rent For Rent

1,407 Sqft - 2201 Edendale Lane, Los Angeles, California, 90026

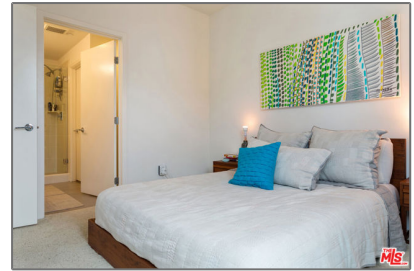
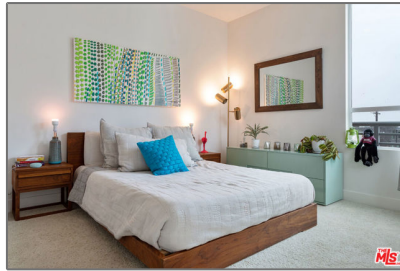

Basic Details

Status:	Active
Listing Type:	For Rent
Property Type:	Residential Rent
Property SubType:	Single Family Residence
Price:	\$4,996
Price Per Square Foot:	\$4
Square Footage:	1,407 Sqft
Lot Area:	0.05 Sqft
Year Built:	2015
View:	Mountain(s)
Bedrooms:	3
Bathrooms:	3
Bathrooms (Full):	3
Country:	US
State:	California
County:	Los Angeles
City:	Los Angeles
Zipcode:	90026
Listing ID:	25482619

Features

<input checked="" type="checkbox"/> View:	City Lights
Association:	0
Senior Community:	0
<input checked="" type="checkbox"/> Common Walls:	No Common Walls
Stories:	0
<input checked="" type="checkbox"/> Pet Policy	
<input checked="" type="checkbox"/> Parking:	0.00
<input checked="" type="checkbox"/> Parking:	Garage - Two Door
<input checked="" type="checkbox"/> Furnished:	Unfurnished
<input checked="" type="checkbox"/> Laundry:	Dryer Included
<input checked="" type="checkbox"/> Room Type:	Atrium
<input checked="" type="checkbox"/> Flooring:	Wood
<input checked="" type="checkbox"/> Heating System:	Central
<input checked="" type="checkbox"/> Cooling System:	Central Air
<input checked="" type="checkbox"/> Appliances:	Dishwasher, Disposal, Microwave

MLS Addon

Zoning: **LACM**

Parcel Number: **5423030044**

Lot Size Square Feet: **2,255**

TaxAnnualAmount: **\$0**

Garage Spaces: **2**

High School: **Arlington**

High School 2: **Arling**

Middle Or Junior School: **Miller**

Levels: **Multi/Split**

Lease Term : **12 Months**

Taxes: **\$0**

Guest House SqFt: **0**

Approx Lot SqFt: **0**

Agent Info



Rina Maya

☎ 858-876-7946

☎ 800-878-0907

✉ Questions@unitedbrokersinc.net
