

Residential For Sale

1,824 Sqft - 39175 BoulderDrive, Anza, California, 92539



Basic Details

Status:	Active
Listing Type:	For Sale
Property Type:	Residential
Property SubType:	Manufactured On Land
Price:	\$250,000
Price Per Square Foot:	\$137
Square Footage:	1,824 Sqft
Lot Area:	4.30 Sqft
Year Built:	1983
View:	Mountain(s)
Bedrooms:	3
Bathrooms:	2
Bathrooms (Full):	2
Country:	US
State:	California
County:	Riverside
City:	Anza
Zipcode:	92539

Features

<input checked="" type="checkbox"/> View:	City Lights, Mountain(s)
Association:	0
Senior Community:	0
<input checked="" type="checkbox"/> Common Walls:	No Common Walls
Stories:	1
<input checked="" type="checkbox"/> Community Features:	Rural
AttachedGarage :	0
<input checked="" type="checkbox"/> Parking:	2.00
<input checked="" type="checkbox"/> Fireplace:	Family room
<input checked="" type="checkbox"/> Lot Features:	0-1 Unit/acre, Ranch
Entry Level:	1
<input checked="" type="checkbox"/> Laundry:	Electric Dryer Hookup, Inside
<input checked="" type="checkbox"/> Room Type:	Family Room, Kitchen, All Bedrooms Down
<input checked="" type="checkbox"/> Entry Location	
Main Level Bathrooms:	2
Main Level	3

Listing ID: **WS25008999**

Bedrooms:

- ✓ Heating System: **Central**
- ✓ Cooling System: **Central Air**
- ✓ Water Source: **Well**
- ✓ Sewer: **Septic Type Unknown**

MLS [Addon](#)

Parcel Number: **572260011**

Lot Size Square Feet: **187,308**

TaxAnnualAmount: **\$0**

Garage Spaces: **2**

High School: **Arlington**

High School 2: **Arling**

Middle Or Junior School: **Miller**

High School District: **Hamilton Union**

Levels: **One**

Taxes: **\$0**

Guest House SqFt: **0**

Approx Lot SqFt: **0**

✓ Special Listing Conditions: **Standard**

Agent [Info](#)

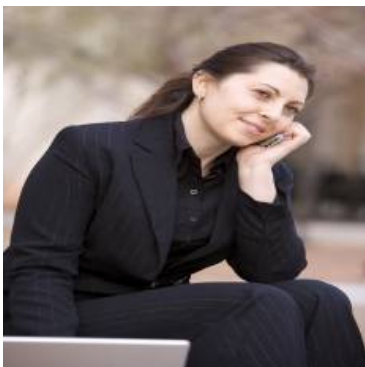

Rina Maya
☎ 858-876-7946
☎ 800-878-0907
✉ Questions@unitedbrokersinc.net

