

Residential For Sale

1,603 Sqft - 454 Selby Ln, Livermore, California, 94551

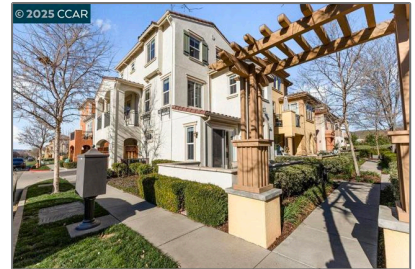
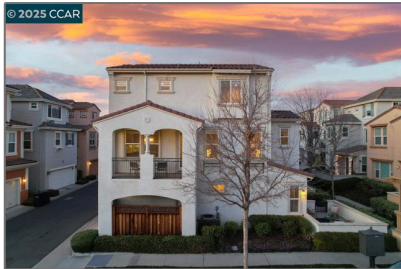

Basic Details

Status:	Active
Listing Type:	For Sale
Property Type:	Residential
Property SubType:	Single Family Residence
Price:	\$999,000
Price Per Square Foot:	\$623
Square Footage:	1,603 Sqft
Lot Area:	0.04 Sqft
Year Built:	2013
View:	Mountain(s)
Bedrooms:	3
Bathrooms:	3
Bathrooms (Full):	3
Country:	US
State:	California
County:	Alameda
City:	Livermore
Zipcode:	94551
Listing ID:	41082323

Features

Association:	1
✓ Amenities:	Pool, Spa/hot Tub, Clubhouse, Playground, Gym/ex Room, Maintenance Grounds
AttachedGarage :	1
✓ Parking:	2.00
✓ Parking:	Garage
✓ Lot Features:	Corner Lot
✓ Patio:	Patio
✓ Laundry:	Dryer Included, Washer Included
✓ Roofing:	Tile
✓ Flooring:	Wood, Carpet, Tile
✓ Heating System:	Forced air
✓ Cooling System:	Central Air

MLS Addon

Association Fee Frequency: **Monthly**

Parcel Number: **9031258**

Lot Size Square Feet: **1,904 Sqft**

TaxAnnualAmount: **\$0**

Association Fee: **\$186**

✓ RoomKitchenFeatures: **Kitchen Island, Stone Counters**

Garage Spaces: **2**

High School: **Arlington**

High School 2: **Arling**

Middle Or Junior School: **Miller**

Levels: **Three Or More**

Taxes: **\$0**

Guest House SqFt: **0 Sqft**

Approx Lot SqFt: **0 Sqft**

Agent Info



Rina Maya

☎ 858-876-7946

☎ 800-878-0907

✉ Questions@unitedbrokersinc.net
