

# Residential Rent For Rent

1,750 Sqft - 3749 RobertsonBoulevard, Culver  
City, California, 90232



## Basic Details

Status:	Active
Listing Type:	For Rent
Property Type:	Residential Rent
Property SubType:	Condominium
Price:	\$6,900
Price Per Square Foot:	\$4
Square Footage:	1,750 Sqft
Lot Area:	0.06 Sqft
Year Built:	1951
View:	Mountain(s)
Country:	US
State:	California
County:	Los Angeles
City:	Culver City
Zipcode:	90232
Listing ID:	25483247

## MLS Addon

Zoning:	CCM1YY
---------	--------

## Features

Association:	0
Senior Community:	0
Stories:	0
<input checked="" type="checkbox"/> Pet Policy:	Call
<input checked="" type="checkbox"/> Parking:	0.00
<input checked="" type="checkbox"/> Parking:	Direct Garage Access
<input checked="" type="checkbox"/> Furnished:	Unfurnished
<input checked="" type="checkbox"/> Room Type:	Center Hall
<input checked="" type="checkbox"/> Flooring:	Laminate
<input checked="" type="checkbox"/> Heating System:	Central
<input checked="" type="checkbox"/> Cooling System:	Central Air

Parcel Number:	4206033032
Lot Size Square Feet:	2,547
TaxAnnualAmount:	\$0
High School:	Arlington
High School 2:	Arling
Middle Or Junior School:	Miller
Levels:	One
Taxes:	\$0
Guest House SqFt:	0
Approx Lot SqFt:	0

Agent [Info](#)

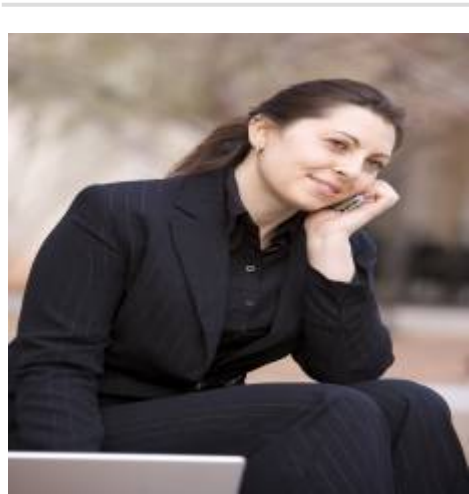

Rina Maya  
☎ 858-876-7946  
☎ 800-878-0907  
✉ [Questions@unitedbrokersinc.net](mailto:Questions@unitedbrokersinc.net)