

Residential For Sale

4,800 Sqft - 42605 ByronPlace, Bermuda Dunes, California, 92203

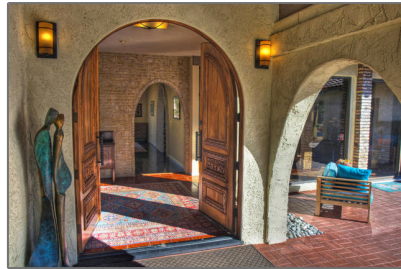
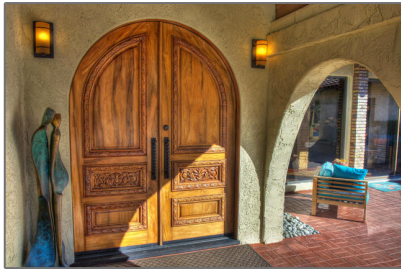

Basic Details

Status: **Active**

Listing Type: **For Sale**

Property Type: **Residential**

Property SubType: **Single Family Residence**

Price: **\$3,195,000**

Price Per Square Foot: **\$666**

Square Footage: **4,800 Sqft**

Lot Area: **4.03 Sqft**

Year Built: **1981**

View: **Mountain(s)**

Bedrooms: **4**

Bathrooms: **5**

Bathrooms (Full): **5**

Country: **US**

State: **California**

County: **Riverside**

City: **Bermuda Dunes**

Zipcode: **92203**

Listing ID: **219122877DA**

Features

View: **Mountain(s)**

Association: **0**

Senior Community: **0**

Stories: **1**

Pool: **In ground, Private**

AttachedGarage: **1**

Parking: **16.00**

Parking: **Driveway, Circular Driveway, Direct Garage Access, Garage Door Opener**

Spa: **0**

Fireplace: **Raised hearth, Living room, Gas starter, Masonry**

Lot Features: **Cul-de-sac, Sprinkler System, Agricultural, Paved, Horse Property, Corners Marked, Sprinklers Timer**

Fence: **Chain link**

Security: **Automatic gate**

Patio:

		Covered
✓	Inclusions	
✓	Laundry:	Individual Room
✓	Room Type:	Formal Entry, Living Room, Great Room, Attic, Utility Room
✓	Roofing:	Tile
✓	Flooring:	Tile
✓	Spa Construction:	In Ground, Private
✓	Foundation Details:	Slab
✓	Exterior Features:	Barbecue Private
✓	Interior Features:	Bar
✓	Heating System:	Forced air
✓	Cooling System:	Central Air
✓	Utilities:	Cable Available

MLS Addon

Parcel Number:	609040016
Lot Size Square Feet:	175,547
✓ Exclusions:	Furniture/art/seller Personal Possessions. Seller Will Sell Furniture Outside Of Escrow, With A Some Exceptions.
TaxAnnualAmount:	\$0
Garage Spaces:	3
High School:	Arlington
High School 2:	Arling
Middle Or Junior School:	Miller
Taxes:	\$0
Guest House	0

SqFt:

Approx Lot SqFt: **0**

Special Listing Conditions: [Standard](#)

Agent Info



Rina Maya

 858-876-7946

 800-878-0907

 Questions@unitedbrokersinc.net
