

Residential For Sale

1,223 Sqft - 216 Phelan Avenue, Vallejo,
California, 94590

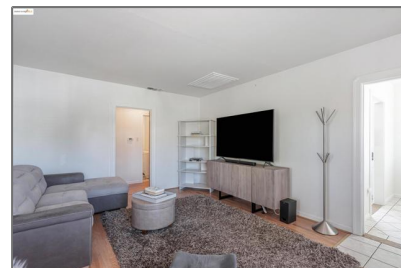
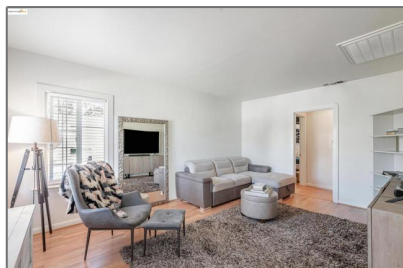

Basic [Details](#)

Status:	Active
Listing Type:	For Sale
Property Type:	Residential
Property SubType:	Single Family Residence
Price:	\$500,000
Price Per Square Foot:	\$409
Square Footage:	1,223 Sqft
Lot Area:	0.11 Sqft
Year Built:	1939
View:	Mountain(s)
Bedrooms:	3
Bathrooms:	2
Bathrooms (Full):	2
Country:	US
State:	California
County:	Solano
City:	Vallejo
Zipcode:	94590
Listing ID:	41082466

Features

Association:	0
AttachedGarage :	0
✓ Parking:	0.00
✓ Lot Features:	Back Yard, Front Yard
✓ Patio:	Porch
✓ Room Type:	Den, Bonus Room
✓ Roofing:	Shingle
✓ Flooring:	Tile, Laminate
✓ Cooling System:	Central Air
✓ Sewer:	Public Sewer

MLS Addon

Parcel Number: **0057213160**

Lot Size Square Feet: **4,792 Sqft**

TaxAnnualAmount: **\$0**

High School: **Arlington**

High School 2: **Arling**

Middle Or Junior School: **Miller**

Levels: **One**

Taxes: **\$0**

Guest House SqFt: **0 Sqft**

Approx Lot SqFt: **0 Sqft**

Agent Info



Rina Maya

📞 858-876-7946

📞 800-878-0907

✉️ Questions@unitedbrokersinc.net
