

Land For Sale

- 0 SallyAvenue, California City, California, 93505

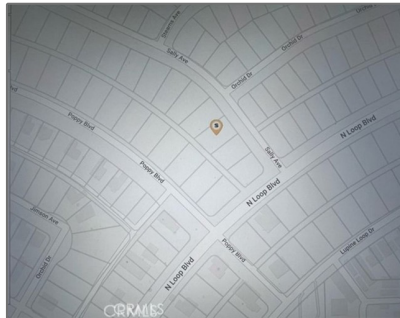
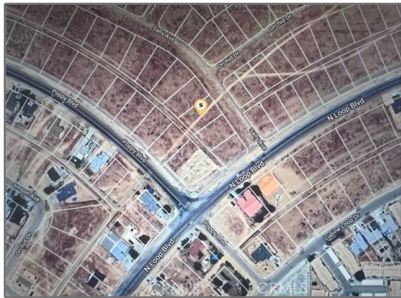

Basic Details

Status:	Active
Listing Type:	For Sale
Property Type:	Land
Property SubType:	Single Family Residence
Price:	\$8,000
Price Per Square Foot:	\$1
Lot Area:	0.25 Sqft
View:	Mountain(s)
Bathrooms:	3
Country:	US
State:	California
County:	Kern
City:	California City
Zipcode:	93505
Listing ID:	SR25036227

MLS Addon

Zoning:	RM1/RM2
Parcel Number:	21342430009

Features

✓ View:	Desert
Association:	0
Senior Community:	0
Stories:	2
✓ Community Features:	Golf, Hiking, Dog Park
AttachedGarage :	1
✓ Parking:	Driveway
Spa:	0
✓ Lot Features:	Lot 10000-19999 Sqft
✓ Laundry:	Electric Dryer Hookup, Gas Dryer Hookup, Individual Room
✓ Appliances:	Dishwasher, Disposal, Microwave, Refrigerator, Tankless Water Heater

Lot Size Square Feet:	10,890 Sqft
TaxAnnualAmount:	\$0
TaxYear:	0
High School:	Arlington
High School 2:	Arling
Middle Or Junior School:	Miller
Levels:	Two
<input checked="" type="checkbox"/> EatingArea:	Dining Room, Area
Taxes:	\$0
Guest House SqFt:	0 Sqft
Approx Lot SqFt:	0 Sqft
<input checked="" type="checkbox"/> Special Listing Conditions:	Standard

Agent [Info](#)



Rina Maya
 858-876-7946
 800-878-0907
 Questions@unitedbrokersinc.net

-
