

Land For Sale

- 1 28thStreet, Mojave, California, 93501

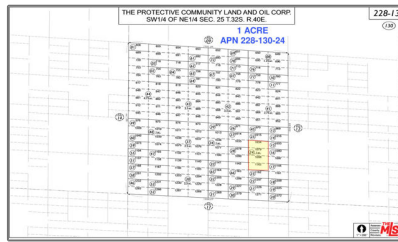

Basic Details

Status:	Active
Listing Type:	For Sale
Property Type:	Land
Property SubType:	Single Family Residence
Price:	\$5,000
Price Per Square Foot:	\$0
Lot Area:	1 Sqft
View:	Mountain(s)
Bathrooms:	3
Country:	US
State:	California
County:	Kern
City:	Mojave
Zipcode:	93501
Listing ID:	25500773

Features

✓ View:	Desert
Association:	0
Senior Community:	0
✓ Common Walls:	1 Common Wall
Stories:	2
AttachedGarage :	1
✓ Parking:	Driveway, Garage
Entry Level:	1
✓ Laundry:	Gas Dryer Hookup, Individual Room, Washer Hookup, Upper Level
✓ Flooring:	Carpet, Vinyl
✓ Entry Location:	2
✓ Interior Features:	Pantry, Granite Counters
Main Level Bathrooms:	1
Main Level Bedrooms:	1
✓ Water Source:	Other
✓ Sewer:	Other



Appliances:

Dishwasher, Microwave,
Tankless Water Heater

MLS [Addon](#)

Zoning:	E(1)
Parcel Number:	22813024
Lot Size Square Feet:	43,560 Sqft
Lot Size Dimensions:	165 x 264
TaxAnnualAmount:	\$0
TaxYear:	0
<div>✓ RoomKitchenFeatures:</div>	<div>Granite Counters, Kitchen Open To Family Room</div>
<div>✓ RoomBathroomFeatures:</div>	<div>Shower, Bathtub, Closet In Bathroom</div>
High School:	Arlington
High School 2:	Arling
Middle Or Junior School:	Miller
High School District:	Hemet Unified
Levels:	Two
Taxes:	\$0
Guest House SqFt:	0 Sqft
Approx Lot SqFt:	0 Sqft
<div>✓ Special Listing Conditions:</div>	<div>Standard</div>

Agent [Info](#)



Rina Maya

☎ 858-876-7946

☎ 800-878-0907

✉ Questions@unitedbrokersinc.net
