

Residential For Sale

1,552 Sqft - 24310 AltdorfDrive, Crestline,
California, 92325

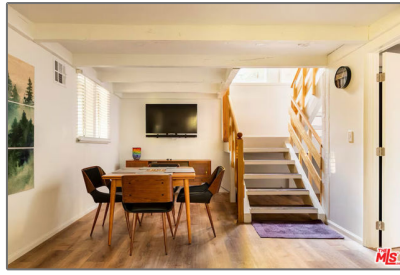

Basic Details

Status: **Active**

Listing Type: **For Sale**

Property Type: **Residential**

Property SubType: **Single Family Residence**

Price: **\$589,999**

Price Per Square Foot: **\$380**

Square Footage: **1,552 Sqft**

Lot Area: **0.20 Sqft**

Year Built: **1974**

View: **Mountain(s)**

Bedrooms: **3**

Bathrooms: **2**

Bathrooms (Full): **2**

Country: **US**

State: **California**

County: **San Bernardino**

City: **Crestline**

Zipcode: **92325**

Features

✓ View: **Mountain(s), Trees/woods**

Association: **0**

Senior Community: **0**

✓ Common Walls: **No Common Walls**

Stories: **3**

✓ Parking: **4.00**

✓ Parking: **Rv Potential, Oversized, Boat**

Spa: **0**

✓ Fireplace: **Wood Burning**

✓ Flooring: **Wood**

✓ Heating System: **Central, Fireplace(s)**

✓ Cooling System: **Central Air**

Listing ID:	25501869
-------------	----------

MLS [Addon](#)

Zoning:	CF/RS-14M
Parcel Number:	0340431200000
Lot Size Square Feet:	8,670
Lot Size Dimensions:	65x122
TaxAnnualAmount:	\$0
High School:	Arlington
High School 2:	Arling
Middle Or Junior School:	Miller
Levels:	Multi/Split

<div>✓</div> <div>EatingArea:</div>	<div>Dining Room, In Living Room</div>
-------------------------------------	--

Taxes:	\$0
Guest House SqFt:	0
Approx Lot SqFt:	0
<div>✓</div> <div>Special Listing Conditions:</div>	<div>Standard</div>

Virtual Tour

[Click Here](#)

URL Unbranded:

Agent [Info](#)



Rina Maya

📞 858-876-7946

📞 800-878-0907

✉️ Questions@unitedbrokersinc.net

