

Land For Sale

- 19446 Shoshonee Road, Apple Valley, California, 92307

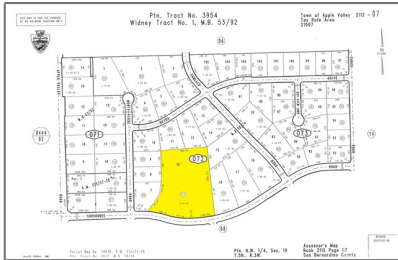

Basic Details

Status:	Active
Listing Type:	For Sale
Property Type:	Land
Property SubType:	Single Family Residence
Price:	\$450,000
Price Per Square Foot:	\$2
Lot Area:	5.47 Sqft
View:	Mountain(s)
Country:	US
State:	California
County:	San Bernardino
City:	Apple Valley
Zipcode:	92307
Listing ID:	HD25047334

Features

✓ View:	City Lights, Desert
Association:	0
Senior Community:	0
✓ Community Features:	Suburban
✓ Lot Features:	Up Slope From Street, Rolling Slope
✓ Utilities:	Electricity Available, Natural Gas Available, Water Available
✓ Water Source:	Public

MLS [Addon](#)

Zoning:	residential
Parcel Number:	3112072130000
Lot Size Square Feet:	238,273
TaxAnnualAmount:	\$0
TaxYear:	0
Taxes:	\$0
Guest House SqFt:	0
Approx Lot SqFt:	0
<input checked="" type="checkbox"/> Special Listing Conditions:	Trust

Agent [Info](#)

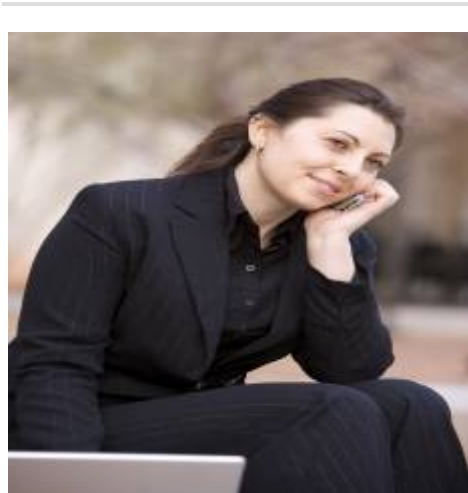

Rina Maya

 858-876-7946

 800-878-0907

 Questions@unitedbrokersinc.net