

Land For Sale

- 0 Waalew, Apple Valley, California, 92307

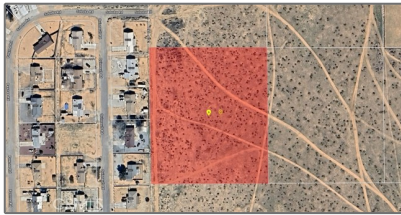

Basic Details

Status: **Active**

Listing Type: **For Sale**

Property Type: **Land**

Property SubType: **Single Family Residence**

Price: **\$130,000**

Price Per Square Foot: **\$1**

Lot Area: **5.20 Sqft**

View: **Mountain(s)**

Bathrooms: **3**

Country: **US**

State: **California**

County: **San Bernardino**

City: **Apple Valley**

Zipcode: **92307**

Listing ID: **HD25049510**

Features

✓ View: **Mountain(s), Desert, Valley**

Association: **0**

Senior Community: **0**

✓ Common Walls: **No Common Walls**

Stories: **1**

✓ Community Features: **Horse Trails, Mountainous, Valley, Military Land**

AttachedGarage : **1**

✓ Parking: **Carport**

✓ Lot Features: **2-5 Units/acre**

✓ Flooring: **Wood, Carpet, Tile**

✓ Appliances: **Dishwasher, Disposal, Electric Oven, Microwave, Refrigerator, Self Cleaning Oven, Gas Cooktop, Range Hood, Vented Exhaust Fan, Warming Drawer**

MLS Addon

Zoning: **RL**

Parcel Number: **0437491300000**

Lot Size Square Feet:	226,627 Sqft
TaxAnnualAmount:	\$0
TaxYear:	0
<div> <div>✓</div> <div>RoomKitchenFeatures:</div> </div> <div>Granite Counters</div>	

High School:	Arlington
High School 2:	Arling
Middle Or Junior School:	Miller
High School District:	Other
Taxes:	\$0
Guest House SqFt:	0 Sqft
Approx Lot SqFt:	0 Sqft
<div> <div>✓</div> <div>Special Listing Conditions:</div> </div> <div>Standard</div>	

Agent
Info



Rina Maya

858-876-7946

800-878-0907

Questions@unitedbrokersinc.net

-