

Land For Sale

- 0 E Ave O 8Street, Palmdale, California, 93591

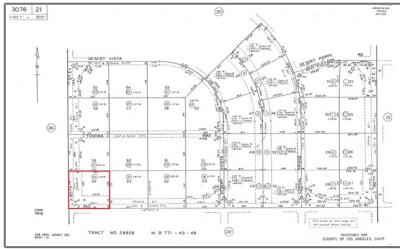

Basic Details

Status: **Active**

Listing Type: **For Sale**

Property Type: **Land**

Property SubType: **Single Family Residence**

Price: **\$19,999**

Price Per Square Foot: **\$0**

Lot Area: **2.76 Sqft**

View: **Mountain(s)**

Bathrooms: **3**

Country: **US**

State: **California**

County: **Los Angeles**

City: **Palmdale**

Zipcode: **93591**

Listing ID: **IV25052441**

Features

✓ View: **Mountain(s), Hills, Desert**

Association: **0**

Senior Community: **0**

Stories: **2**

✓ Community Features: **Rural**

✓ Parking: **Driveway, Direct Garage Access, Garage - Two Door, Garage, Guest, Private**

Spa: **1**

✓ Lot Features: **Agricultural**

✓ Laundry: **In Garage, Dryer Included, Washer Included**

✓ Flooring: **Stone, Wood, Carpet**

✓ Spa Construction: **Heated, In Ground, Private**

✓ Interior Features: **Recessed Lighting**

✓ Appliances: **Double Oven, Refrigerator, Gas Cooktop, Oven, Built-in**

MLS Addon

Zoning:	LCA2	
Parcel Number:	3076021032	
Lot Size Square Feet:	120,007 Sqft	
TaxAnnualAmount:	\$0	
TaxYear:	0	
✓ RoomKitchenFeatures:	Kitchen Island, Kitchen Open To Family Room, Walk-in Pantry, Stone Counters	
✓ RoomBathroomFeatures:	Vanity Area, Tile Counters	
High School:	Arlington	
High School 2:	Arling	
Middle Or Junior School:	Miller	
Levels:	Two	
✓ EatingArea:	Dining Room, In Kitchen, Breakfast Counter / Bar, Family Kitchen	
Lease Term :	12 Months	
Taxes:	\$0	
Guest House SqFt:	0 Sqft	
Approx Lot SqFt:	0 Sqft	
✓ Special Listing Conditions:	Standard	

Agent [Info](#)

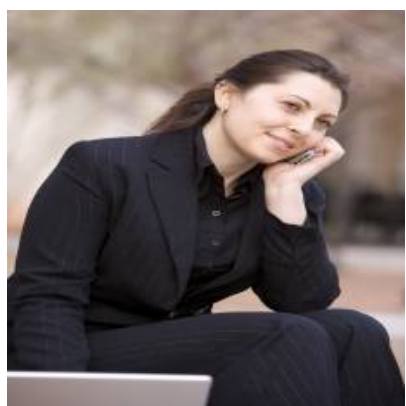

Rina Maya
☎ 858-876-7946
☎ 800-878-0907
✉ Questions@unitedbrokersinc.net

