

Land For Sale

- 5641 PinnacleLane, San Bernardino, California,
92407

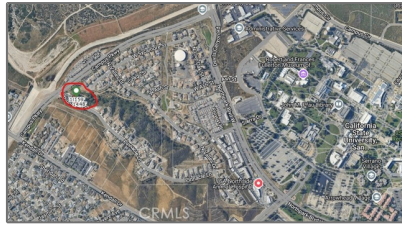

Basic [Details](#)

Status: **Active**

Listing Type: **For Sale**

Property Type: **Land**

Property SubType: **Single Family Residence**

Price: **\$250,000**

Price Per Square Foot: **\$22**

Lot Area: **0.26 Sqft**

View: **Mountain(s)**

Country: **US**

State: **California**

County: **San Bernardino**

City: **San Bernardino**

Zipcode: **92407**

Listing ID: **CV25052157**

MLS [Addon](#)

Zoning: **R**

Parcel Number: **0151402010000**

Lot Size Square **11,434**

Features

✓ View: **City Lights, Mountain(s), Hills, Valley**

Association: **0**

Senior Community: **0**

✓ Community Features: **Suburban**

✓ Lot Features: **0-1 Unit/acre**

✓ Utilities: **Natural Gas Available**

✓ Water Source: **Public**

Feet:

TaxAnnualAmount:	\$0
------------------	-----

TaxYear:	0
----------	---

Taxes:	\$0
--------	-----

Guest House SqFt:	0
-------------------	---

Approx Lot SqFt:	0
------------------	---

<input checked="" type="checkbox"/> Special Listing Conditions:	Standard
---	--------------------------

Agent [Info](#)



Rina Maya
 858-876-7946
 800-878-0907
 Questions@unitedbrokersinc.net
