

Residential For Sale

2,127 Sqft - 1856 Vincent Drive, Palmdale, California, 93551

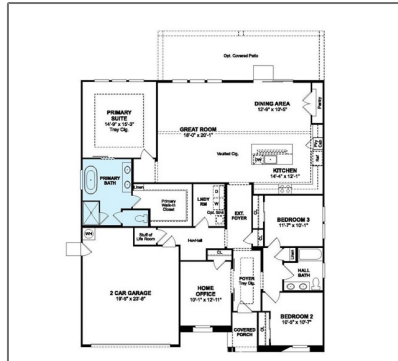

Basic Details

Status: **Active**

Listing Type: **For Sale**

Property Type: **Residential**

Property SubType: **Single Family Residence**

Price: **\$699,990**

Price Per Square Foot: **\$329**

Square Footage: **2,127 Sqft**

Lot Area: **0.20 Sqft**

Year Built: **2025**

View: **Mountain(s)**

Bedrooms: **3**

Bathrooms: **2**

Bathrooms (Full): **2**

Country: **US**

State: **California**

County: **Los Angeles**

City: **Palmdale**

Features

Association: **0**

Senior Community: **0**

✓ Common Walls: **No Common Walls**

Stories: **1**

✓ Community Features: **Suburban**

Attached Garage: **1**

✓ Parking: **2.00**

✓ Parking: **Garage**

Spa: **0**

✓ Lot Features: **Sprinklers Drip System, Lot 6500-9999**

✓ Patio: **Patio**

Entry Level: **1**

✓ Laundry: **Gas Dryer Hookup, Individual Room, Inside, Washer Hookup**

✓ Room Type: **Office, Walk-in Closet, Kitchen, Great Room, Foyer, Primary Suite**

Zipcode: **93551**

Listing ID: **SW25037297**

- ✓ Roofing: **Tile**
- ✓ Flooring: **Carpet, Tile, Vinyl**
- ✓ Window Features: **Double Pane Windows**
- ✓ Entry Location: **Main Level**
- ✓ Interior Features: **Coffered Ceiling(s), High Ceilings, Open Floorplan, Pantry, Recessed Lighting, Cathedral Ceiling(s), Storage, Quartz Counters**

Main Level Bathrooms: **2**

Main Level Bedrooms: **3**

- ✓ Heating System: **Central**
- ✓ Cooling System: **Central Air**
- ✓ Utilities: **Sewer Connected, Water Connected, Electricity Connected, Cable Connected**
- ✓ Water Source: **Public**
- ✓ Sewer: **Public Sewer**
- ✓ Appliances: **Disposal, Gas Range, Microwave, Self Cleaning Oven, Free-standing Range**

MLS [Addon](#)

Zoning: **Residential**

Parcel Number: **3003104009**

Lot Size Square Feet: **8,532 Sqft**

TaxAnnualAmount: **\$0**

- ✓ RoomKitchenFeatures: **Kitchen Island, Quartz Counters**
- ✓ RoomBathroomFeatures: **Shower, Soaking Tub, Walk-in Shower, Shower**

In Tub, Double Sinks In Bath(s), Quartz Counters, Double Sinks In Primary Bath

Garage Spaces: **2**

High School: **Arlington**

High School 2: **Arling**

Middle Or Junior School: **Miller**

High School District: **Antelope Valley Union**

Levels: **One**

✓ EatingArea: **Area, Breakfast Counter / Bar**

Taxes: **\$0**

Guest House SqFt: **0 Sqft**

Approx Lot SqFt: **0 Sqft**

✓ Special Listing Conditions: **Standard**

Agent Info



Rina Maya

☎ 858-876-7946

☎ 800-878-0907

✉ Questions@unitedbrokersinc.net
