

# Residential For Sale

2,646 Sqft - 1587 Clifftop Ave, San Marcos, California, 92078

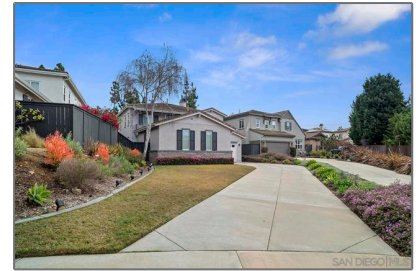
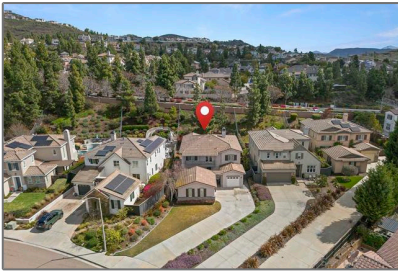

## Basic [Details](#)

Status:	<b>Active</b>
Listing Type:	<b>For Sale</b>
Property Type:	<b>Residential</b>
Property SubType:	<b>Single Family Residence</b>
Price:	<b>\$1,549,000</b>
Price Per Square Foot:	<b>\$585</b>
Square Footage:	<b>2,646 Sqft</b>
Lot Area:	<b>0.25 Sqft</b>
Year Built:	<b>2004</b>
View:	<b>Mountain(s)</b>
Bedrooms:	<b>4</b>
Bathrooms:	<b>3</b>
Bathrooms (Full):	<b>3</b>
Country:	<b>US</b>
State:	<b>California</b>
County:	<b>San Diego</b>
City:	<b>San Marcos</b>
Zipcode:	<b>92078</b>
Listing ID:	<b>250022045SD</b>

## Features

Association:	<b>1</b>
Senior Community:	<b>0</b>
Stories:	<b>2</b>
AttachedGarage :	<b>1</b>
✓ Parking:	<b>9.00</b>
✓ Parking:	<b>Driveway</b>
Spa:	<b>0</b>
✓ Fireplace:	<b>Family room</b>
✓ Lot Features:	<b>Sprinkler System</b>
✓ Fence:	<b>Partial</b>
✓ Patio:	<b>Slab</b>
✓ Laundry:	<b>Gas Dryer Hookup, Individual Room</b>
✓ Room Type:	<b>Living Room, Kitchen, Main Floor Bedroom</b>
✓ Flooring:	<b>Tile</b>
✓ Heating System:	<b>Forced air, natural gas</b>
✓ Cooling System:	<b>Central Air</b>
✓ Appliances:	<b>Dishwasher, Gas Water</b>

## MLS Addon

Association Fee Frequency: **Monthly**

Parcel Number: **6791603500**

Lot Size Square Feet: **10,889**

TaxAnnualAmount: **\$0**

Association Fee: **\$90**

Garage Spaces: **3**

High School: **Arlington**

High School 2: **Arling**

Middle Or Junior School: **Miller**

Levels: **Two**

✓ EatingArea: **Area**

Taxes: **\$0**

Guest House SqFt: **0**

Approx Lot SqFt: **0**

Virtual Tour URL Unbranded: [Click Here](#)

## Agent Info



Rina Maya

📞 858-876-7946

📞 800-878-0907

✉️ [Questions@unitedbrokersinc.net](mailto:Questions@unitedbrokersinc.net)

