

Residential For Sale

1,612 Sqft - 11318 Spanish Hills Drive, Corona, California, 92883

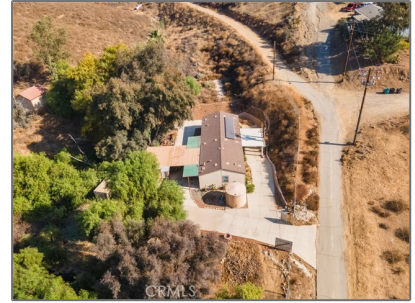
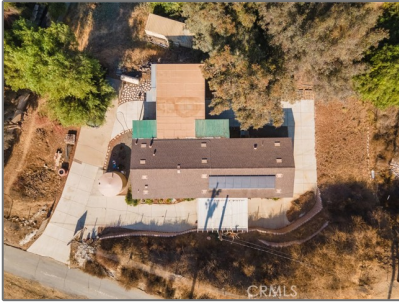

Basic Details

Status: **Active**

Listing Type: **For Sale**

Property Type: **Residential**

Property SubType: **Manufactured On Land**

Price: **\$625,000**

Price Per Square Foot: **\$388**

Square Footage: **1,612 Sqft**

Lot Area: **2.50 Sqft**

Year Built: **2020**

View: **Mountain(s)**

Bedrooms: **3**

Bathrooms: **2**

Bathrooms (Full): **2**

Country: **US**

State: **California**

County: **Riverside**

City: **Corona**

Zipcode: **92883**

Features

✓ View: **Mountain(s)**

Association: **0**

Senior Community: **0**

✓ Common Walls: **No Common Walls**

Stories: **1**

✓ Community Features: **Foothills, Valley**

✓ Parking: **0.00**

✓ Lot Features: **0-1 Unit/acre, Lot 10000-19999 Sqft**

Entry Level: **1**

✓ Laundry: **In Kitchen**

✓ Room Type: **Family Room, Walk-in Closet, Primary Suite**

✓ Entry Location

Main Level Bathrooms: **2**

Main Level Bedrooms: **3**

✓ Cooling System: **Ductless**

✓ Water Source: **Well**

Listing ID: **SW24242983**



Sewer:

Septic Type Unknown

MLS [Addon](#)

Parcel Number: **283230032**

Lot Size Square Feet: **108,900**

TaxAnnualAmount: **\$0**

High School: **Arlington**

High School 2: **Arling**

Middle Or Junior School: **Miller**

High School District: **Corona-Norco Unified**

Levels: **One**

Taxes: **\$0**

Guest House SqFt: **0**

Approx Lot SqFt: **0**



Special Listing Conditions:

[Standard](#)

Agent [Info](#)



Rina Maya

858-876-7946

800-878-0907

Questions@unitedbrokersinc.net