

# Residential Rent For Rent

2,883 Sqft - 17960 Calle Silvosa, Rowland Heights, California, 91748

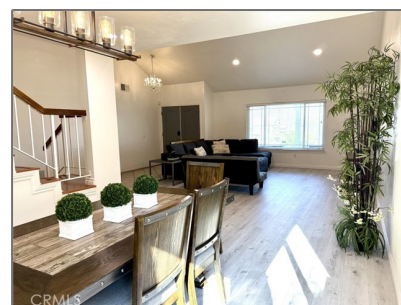
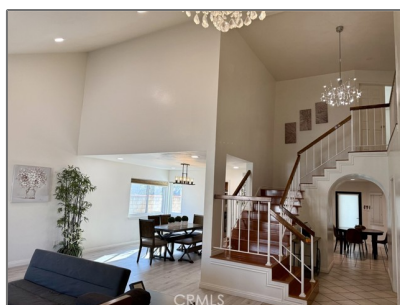

## Basic Details

Status: **Active**

Listing Type: **For Rent**

Property Type: **Residential Rent**

Property SubType: **Single Family Residence**

Price: **\$7,500**

Price Per Square Foot: **\$3**

Square Footage: **2,883 Sqft**

Lot Area: **0.24 Sqft**

Year Built: **1979**

View: **Mountain(s)**

Bedrooms: **5**

Bathrooms: **4**

Bathrooms (Full): **4**

Country: **US**

State: **California**

County: **Los Angeles**

City: **Rowland Heights**

Zipcode: **91748**

## Features

✓ View: **City Lights**

Association: **0**

Senior Community: **0**

✓ Common Walls: **No Common Walls**

Stories: **2**

✓ Pet Policy: **Call, No**

✓ Community Features: **Sidewalks, Street Lights**

AttachedGarage : **1**

✓ Parking: **2.00**

✓ Lot Features: **Back Yard**

✓ Furnished: **Furnished**

Entry Level: **1**

✓ Laundry: **Individual Room, Gas & Electric Dryer Hookup**

✓ Room Type: **Living Room, Kitchen, Laundry, Main Floor Bedroom**

✓ Entry Location: **Front**

Listing ID: **TR25059950**

Main Level Bathrooms: **1**

Main Level Bedrooms: **1**

Heating System: **Central**

Cooling System: **Central Air**

Water Source: **Public**

Sewer: **Public Sewer**

### MLS [Addon](#)

Zoning: **LCA16000\***

Parcel Number: **8265038009**

Lot Size Square Feet: **10,348 Sqft**

Tax Annual Amount: **\$0**

Garage Spaces: **2**

High School: **Arlington**

High School 2: **Arling**

Middle Or Junior School: **Miller**

High School District: **Rowland Unified**

Levels: **Two**

Lease Term : **Short Term Lease**

Taxes: **\$0**

Guest House SqFt: **0 Sqft**

Approx Lot SqFt: **0 Sqft**

Special Listing Conditions: **Standard**

Virtual Tour URL Unbranded: **[Click Here](#)**

Agent Info

---



Rina Maya  
☎ 858-876-7946  
☎ 800-878-0907  
✉ [Questions@unitedbrokersinc.net](mailto:Questions@unitedbrokersinc.net)

---