

# Residential For Sale

2,222 Sqft - 4803 Andrea Ct, Livermore,  
California, 94550



## Basic Details

Status:	<b>Active</b>
Listing Type:	<b>For Sale</b>
Property Type:	<b>Residential</b>
Property SubType:	<b>Single Family Residence</b>
Price:	<b>\$1,650,000</b>
Price Per Square Foot:	<b>\$743</b>
Square Footage:	<b>2,222 Sqft</b>
Lot Area:	<b>0.39 Sqft</b>
Year Built:	<b>1990</b>
View:	<b>Mountain(s)</b>
Bedrooms:	<b>4</b>
Bathrooms:	<b>3</b>
Bathrooms (Full):	<b>3</b>
Country:	<b>US</b>
State:	<b>California</b>
County:	<b>Alameda</b>
City:	<b>Livermore</b>
Zipcode:	<b>94550</b>
Listing ID:	<b>41091616</b>

## Features

Association:	<b>1</b>
✓ Amenities:	<b>Pool, Clubhouse, Playground</b>
AttachedGarage :	<b>1</b>
✓ Parking:	<b>3.00</b>
✓ Parking:	<b>Garage Door Opener, Garage</b>
✓ Fireplace:	<b>Family room, Wood Burning</b>
✓ Lot Features:	<b>Back Yard, Front Yard, Cul-de-sac, Level With Street</b>
✓ Patio:	<b>Front Porch</b>
✓ Room Type:	<b>Family Room, Kitchen</b>
✓ Roofing:	<b>Shingle</b>
✓ Flooring:	<b>Carpet, Tile, Laminate</b>
✓ Foundation Details:	<b>Slab</b>
✓ Heating System:	<b>Forced air, natural gas</b>
✓ Cooling System:	<b>Central Air</b>
✓ Sewer:	<b>Public Sewer</b>

MLS [Addon](#)

Association Fee Frequency:	<b>Monthly</b>
Parcel Number:	<b>99A290251</b>
Lot Size Square Feet:	<b>17,037</b>
TaxAnnualAmount:	<b>\$0</b>
Association Fee:	<b>\$60</b>
✓ RoomKitchenFeatures:	<b>Kitchen Island, Tile Counters</b>
✓ RoomBathroomFeatures:	<b>Upgraded, Shower In Tub</b>
Garage Spaces:	<b>3</b>
High School:	<b>Arlington</b>
High School 2:	<b>Arling</b>
Middle Or Junior School:	<b>Miller</b>
Levels:	<b>Two</b>
Taxes:	<b>\$0</b>
Guest House SqFt:	<b>0</b>
Approx Lot SqFt:	<b>0</b>

Agent [Info](#)

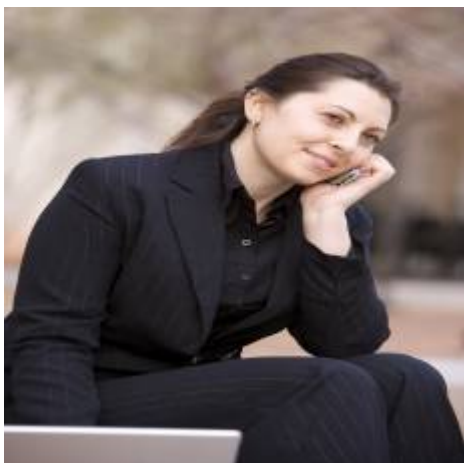

Rina Maya  
 ☎ 858-876-7946  
 ☎ 800-878-0907  
 ✉ [Questions@unitedbrokersinc.net](mailto:Questions@unitedbrokersinc.net)

