

Residential For Sale

1,773 Sqft - 5882 Val VistaPlace, Riverside,
California, 92504

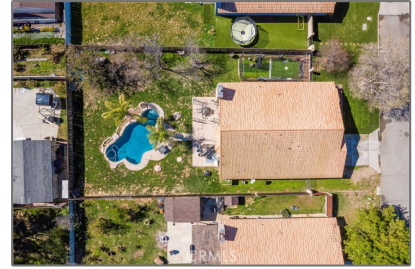

Basic Details

Status:	Active
Listing Type:	For Sale
Property Type:	Residential
Property SubType:	Single Family Residence
Price:	\$650,000
Price Per Square Foot:	\$367
Square Footage:	1,773 Sqft
Lot Area:	0.26 Sqft
Year Built:	1993
View:	Mountain(s)
Bedrooms:	3
Bathrooms:	2
Bathrooms (Full):	2
Country:	US
State:	California
County:	Riverside
City:	Riverside
Zipcode:	92504
Listing ID:	IV25060670

Features

Association:	0
Senior Community:	0
✓ Common Walls:	No Common Walls
Stories:	1
✓ Community Features:	Street Lights, Curbs, Storm Drains
✓ Pool:	In ground, Private
AttachedGarage :	1
✓ Parking:	2.00
✓ Parking:	Garage, Driveway - Combination
✓ Fireplace:	Living room
✓ Lot Features:	Sprinkler System, Lot 10000-19999 Sqft, Level
✓ Fence:	Wood
✓ Patio:	Slab
Entry Level:	1
✓ Laundry:	Inside
✓ Room Type:	Living Room, Kitchen, Great Room, Main Floor

		Bedroom, All Bedrooms Down
✓	Roofing:	Tile
✓	Flooring:	Wood, Tile
✓	Entry Location:	On Upstairs Deck
✓	Property Condition:	Repairs Cosmetic
✓	Foundation Details:	Slab
✓	Interior Features:	High Ceilings, Granite Counters

Main Level Bathrooms: **2**

Main Level Bedrooms: **3**

✓	Heating System:	Central
✓	Cooling System:	Central Air
✓	Water Source:	Public
✓	Sewer:	Public Sewer

MLS Addon

Parcel Number:	218070046
Lot Size Square Feet:	11,326 Sqft
Tax Annual Amount:	\$0
✓ Room Kitchen Features:	Granite Counters
✓ Room Bathroom Features:	Walk-in Shower, Shower In Tub
Garage Spaces:	2
High School:	Ramona
High School 2:	Ramona
Middle Or Junior School:	Sierra
Elementary	Mountain View

School:

High School District: **Riverside Unified**

Levels: **One**

✓ EatingArea: [Dining Room, In Kitchen](#)

Taxes: **\$0**

Guest House SqFt: **0 Sqft**

Approx Lot SqFt: **0 Sqft**

✓ Special Listing Conditions: [Standard](#)

Virtual Tour URL Unbranded: [Click Here](#)

Agent [Info](#)



Rina Maya

☎ 858-876-7946

☎ 800-878-0907

✉ Questions@unitedbrokersinc.net
