

# Residential For Sale

3,828 Sqft - 1164 Lexington Way, Livermore,  
California, 94550

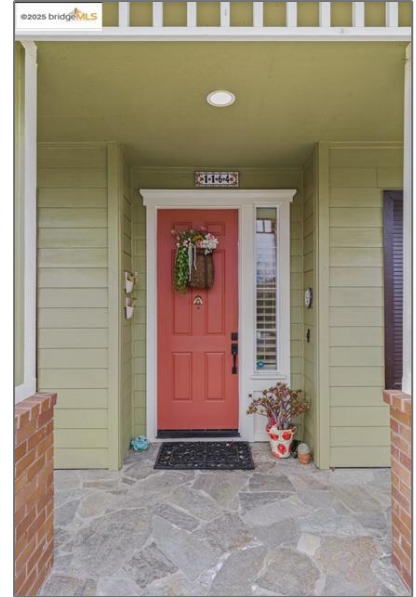

## Basic Details

Status:	Active
Listing Type:	For Sale
Property Type:	Residential
Property SubType:	Single Family Residence
Price:	\$2,650,000
Price Per Square Foot:	\$692
Square Footage:	3,828 Sqft
Lot Area:	0.27 Sqft
Year Built:	2003
View:	Mountain(s)
Bedrooms:	6
Bathrooms:	4
Bathrooms (Full):	4
State:	California

## Features

Association:	0
AttachedGarage :	1
✓ Parking:	2.00
✓ Parking:	Garage, Carport, Rv Access/parking
✓ Fireplace:	Family room
✓ Lot Features:	Level With Street, Sprinklers Timer
✓ Patio:	Porch
✓ Laundry:	Dryer Included, Washer Included
✓ Room Type:	Kitchen
✓ Flooring:	Tile, Vinyl
✓ Cooling System:	Central Air
✓ Sewer:	Public Sewer

County:	<b>Alameda</b>
City:	<b>Livermore</b>
Zipcode:	<b>94550</b>
Listing ID:	<b>41092700</b>

MLS [Addon](#)

Parcel Number:	<b>9929518</b>
Lot Size Square Feet:	<b>11,972 Sqft</b>
TaxAnnualAmount:	<b>\$0</b>

✓ RoomKitchenFeatures:	<a href="#">Remodeled Kitchen</a>
------------------------	-----------------------------------

Garage Spaces:	<b>2</b>
High School:	<b>Arlington</b>
High School 2:	<b>Arling</b>
Middle Or Junior School:	<b>Miller</b>
Levels:	<b>Two</b>

✓ EatingArea:	<a href="#">In Kitchen</a>
---------------	----------------------------

Taxes:	<b>\$0</b>
Guest House SqFt:	<b>0 Sqft</b>
Approx Lot SqFt:	<b>0 Sqft</b>

Agent [Info](#)

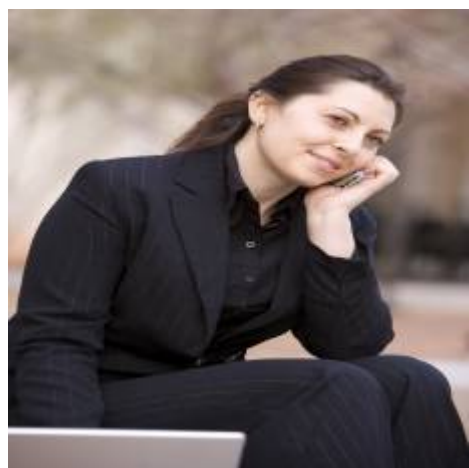

Rina Maya  
☎ 858-876-7946  
☎ 800-878-0907  
✉ [Questions@unitedbrokersinc.net](mailto:Questions@unitedbrokersinc.net)

