

Land For Sale

- 5406 Wooded GlenDrive, Grizzly Flats,
California, 95636

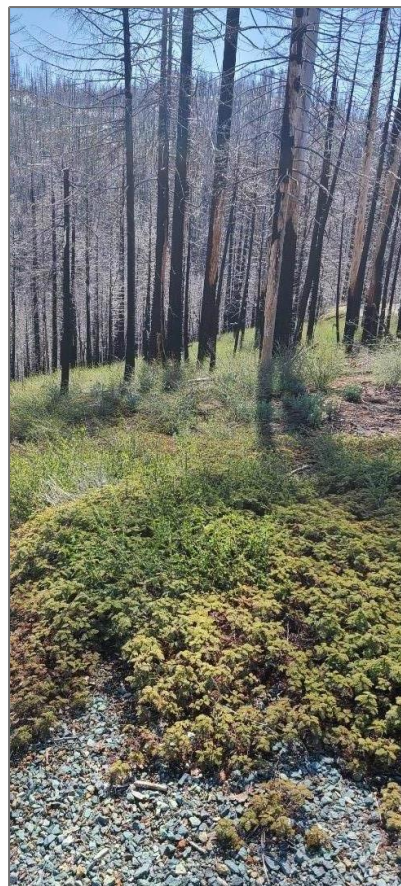
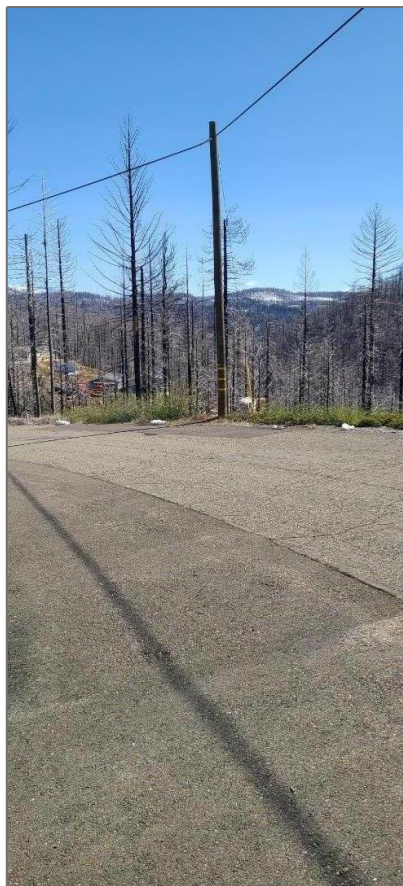

Basic Details

Status:	Active
Listing Type:	For Sale
Property Type:	Land
Property SubType:	Single Family Residence
Price:	\$29,999
Price Per Square Foot:	\$2
Lot Area:	0.40 Sqft
View:	Mountain(s)
Bathrooms:	2
Country:	US

Features

✓	View:	Mountain(s), Trees/woods
Association: 0		
✓	Common Walls:	No Common Walls
Stories: 1		
✓	Amenities:	Pool, Spa/hot Tub, Clubhouse, Barbecue, Gym/ex Room, Pickleball
AttachedGarage : 1		
✓	Electric:	Electricity Available
Entry Level: 1		
✓	Laundry:	Individual Room, Inside

State:	California
County:	El Dorado
City:	Grizzly Flats
Zipcode:	95636
Listing ID:	ML82002810

✓	Entry Location:	Entry Level
	Main Level Bathrooms:	2
	Main Level Bedrooms:	2
✓	Utilities:	Electricity Available, Other
✓	Water Source:	Public
✓	Sewer:	Other

MLS [Addon](#)

Zoning:	R1
Parcel Number:	041734004000
Lot Size Square Feet:	17,424 Sqft
TaxAnnualAmount:	\$0
TaxYear:	0
High School:	Arlington
High School 2:	Arling
Middle Or Junior School:	Miller
High School District:	Moreno Valley Unified
Levels:	One
Taxes:	\$0
Guest House SqFt:	0 Sqft
Approx Lot SqFt:	0 Sqft
<div>✓</div> Special Listing Conditions:	Standard

Agent [Info](#)



Rina Maya

☎ 858-876-7946

☎ 800-878-0907

✉ Questions@unitedbrokersinc.net
