

Land For Sale

- Cherry Cove, Palm Springs, California, 92262

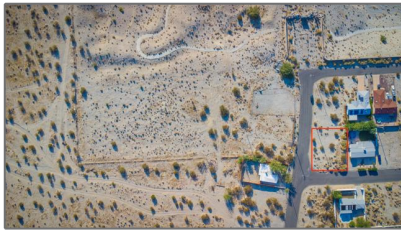

Basic [Details](#)

Status: **Active**

Listing Type: **For Sale**

Property Type: **Land**

Property SubType: **Single Family Residence**

Price: **\$70,000**

Price Per Square Foot: **\$8**

Lot Area: **0.19 Sqft**

View: **Mountain(s)**

Country: **US**

State: **California**

County: **Riverside**

City: **Palm Springs**

Zipcode: **92262**

Listing ID: **219128694DA**

Features

☒ View: **Mountain(s)**

Association: **1**

Senior Community: **0**

☒ Lot Features: **Corner Lot**

☒ Sewer: **Unknown**

MLS [Add-on](#)

Parcel Number: **522214001**

Lot Size Square Feet: **8,276**

TaxAnnualAmount: **\$0**

TaxYear:	0
Taxes:	\$0
Guest House SqFt:	0
Approx Lot SqFt:	0
<div>✓</div> Special Listing Conditions:	Standard

Agent [Info](#)



Rina Maya
☎ 858-876-7946
☎ 800-878-0907
✉ Questions@unitedbrokersinc.net

-
