

Residential For Sale

1,246 Sqft - 4166 Peregrine Way, Pleasanton,
California, 94566

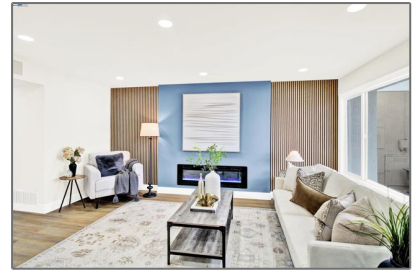

Basic Details

| | |
|------------------------|-------------------------|
| Status: | Active |
| Listing Type: | For Sale |
| Property Type: | Residential |
| Property SubType: | Single Family Residence |
| Price: | \$1,349,000 |
| Price Per Square Foot: | \$1,083 |
| Square Footage: | 1,246 Sqft |
| Lot Area: | 0.08 Sqft |
| Year Built: | 1976 |
| View: | Mountain(s) |
| Bedrooms: | 3 |
| Bathrooms: | 2 |
| Bathrooms (Full): | 2 |
| Country: | US |
| State: | California |
| County: | Alameda |
| City: | Pleasanton |
| Zipcode: | 94566 |
| Listing ID: | 41093708 |

Features

| | |
|-------------------|---|
| Association: | 0 |
| AttachedGarage : | 1 |
| ✓ Parking: | 2.00 |
| ✓ Parking: | Garage Door Opener, Garage |
| ✓ Fireplace: | Electric |
| ✓ Lot Features: | Back Yard, Front Yard, Zero Lot Line, Sprinklers In Front |
| ✓ Roofing: | Shingle |
| ✓ Flooring: | Vinyl |
| ✓ Heating System: | Forced air, natural gas |
| ✓ Cooling System: | Central Air |
| ✓ Sewer: | Public Sewer |

MLS [Addon](#)

| | |
|--|----------------------------|
| Parcel Number: | 946125274 |
| Lot Size Square Feet: | 3,486 Sqft |
| TaxAnnualAmount: | \$0 |
| <input checked="" type="checkbox"/> RoomKitchenFeatures: | Stone Counters |
| Garage Spaces: | 2 |
| High School: | Arlington |
| High School 2: | Arling |
| Middle Or Junior School: | Miller |
| High School District: | Pleasanton |
| Levels: | One |
| Lease Term : | 12 Months |
| Taxes: | \$0 |
| Guest House SqFt: | 0 Sqft |
| Approx Lot SqFt: | 0 Sqft |
| Virtual Tour URL Unbranded: | Click Here |

Agent [Info](#)



Rina Maya
 858-876-7946
 800-878-0907
 Questions@unitedbrokersinc.net
