

Residential For Sale

2,004 Sqft - 47070 SkyviewDrive, Big Bear City,
California, 92314



Basic Details

Status: **Active**

Listing Type: **For Sale**

Property Type: **Residential**

Property SubType: **Manufactured On Land**

Price: **\$499,900**

Price Per Square Foot: **\$249**

Square Footage: **2,004 Sqft**

Lot Area: **0.24 Sqft**

Year Built: **2003**

View: **Mountain(s)**

Bedrooms: **3**

Bathrooms: **2**

Bathrooms (Full): **2**

Country: **US**

State: **California**

County: **San Bernardino**

City: **Big Bear City**

Zipcode: **92314**

Listing ID: **IG25083664**

Features

✓ View: **Mountain(s), Neighborhood, Trees/woods**

Association: **0**

Senior Community: **0**

✓ Common Walls: **No Common Walls**

Stories: **1**

✓ Community Features: **Golf, Hiking, Park, Horse Trails, Mountainous, Dog Park, Biking, Fishing, Blm/national Forest, Lake**

AttachedGarage : **1**

✓ Parking: **2.00**

✓ Parking: **Driveway, Asphalt, Rv Access/parking, Garage Faces Front, Boat**

Spa: **0**

✓ Fireplace: **Raised hearth, Living room, Wood Burning**

✓ Lot Features: **Lot 10000-19999 Sqft, Level With Street**

✓ Fence: **Vinyl**

✓ Patio:

Deck, Covered, Wood

Entry Level: **1**

✓	Laundry:	Individual Room, Washer Hookup, Propane Dryer Hookup
✓	Room Type:	Living Room, Kitchen, Laundry, Main Floor Bedroom, Main Floor Primary Bedroom, Primary Bathroom
✓	Roofing:	Composition
✓	Flooring:	Carpet, Laminate
✓	Window Features:	Double Pane Windows
✓	Entry Location:	Level 1
✓	Property Condition:	Turnkey
✓	Foundation Details:	Raised
✓	Interior Features:	High Ceilings, Cathedral Ceiling(s), Ceiling Fan(s), Living Room Deck Attached

Main Level **2**
Bathrooms:

Main Level **3**
Bedrooms:

✓	Heating System:	Central, Propane, Fireplace(s)
✓	Utilities:	Water Connected, Electricity Connected
✓	Water Source:	Public
✓	Sewer:	Septic Type Unknown
✓	Appliances:	Dishwasher, Refrigerator, Propane Oven, Propane Range, Propane Cooktop, Electric Water Heater

MLS [Addon](#)



Zoning:

BV/RS

Parcel Number:	0315394020000
Lot Size Square Feet:	10,483 Sqft
TaxAnnualAmount:	\$0
<input checked="" type="checkbox"/> RoomBathroomFeatures:	Separate Tub And Shower, Shower In Tub
Garage Spaces:	2
High School:	Arlington
High School 2:	Arling
Middle Or Junior School:	Miller
High School District:	Bear Valley Unified
Levels:	One
<input checked="" type="checkbox"/> EatingArea:	In Kitchen, In Living Room
Taxes:	\$0
Guest House SqFt:	0 Sqft
Approx Lot SqFt:	0 Sqft
<input checked="" type="checkbox"/> Special Listing Conditions:	Standard
Virtual Tour URL Unbranded:	Click Here

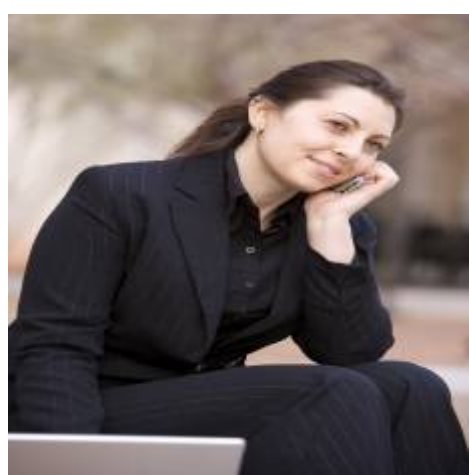
Agent [Info](#)



Rina Maya
 858-876-7946
 800-878-0907
 Questions@unitedbrokersinc.net

