

Residential For Sale

3,638 Sqft - 43521 BlossomDrive, Lancaster,
California, 93536



Basic Details

Status:	Active
Listing Type:	For Sale
Property Type:	Residential
Property SubType:	Single Family Residence
Price:	\$650,000
Price Per Square Foot:	\$179
Square Footage:	3,638 Sqft
Lot Area:	0.22 Sqft
Year Built:	2005
View:	Mountain(s)
Bedrooms:	4
Bathrooms:	3
Bathrooms (Full):	3
Country:	US
State:	California
County:	Los Angeles
City:	Lancaster
Zipcode:	93536
Listing ID:	SR25085023

Features

✓ View:	Neighborhood
Association:	0
Senior Community:	0
✓ Common Walls:	No Common Walls
Stories:	2
✓ Community Features:	Sidewalks, Street Lights
AttachedGarage :	1
✓ Parking:	3.00
✓ Fireplace:	Living room
✓ Lot Features:	Rectangular Lot
Entry Level:	1
✓ Laundry:	Gas & Electric Dryer Hookup
✓ Room Type:	Family Room
✓ Entry Location:	Front
Main Level Bathrooms:	1
Main Level Bedrooms:	1

✓	Heating System:	Central
✓	Cooling System:	Central Air
✓	Water Source:	Public
✓	Sewer:	Public Sewer

MLS [Addon](#)

Zoning:	LRR10000*
Parcel Number:	3110041006
Lot Size Square Feet:	9,678
TaxAnnualAmount:	\$0
Garage Spaces:	3
High School:	Arlington
High School 2:	Arling
Middle Or Junior School:	Miller
High School District:	Antelope Valley Union
Levels:	Two
Taxes:	\$0
Guest House SqFt:	0
Approx Lot SqFt:	0
✓ Special Listing Conditions:	Standard

Agent [Info](#)

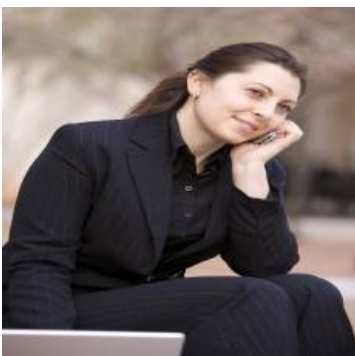

Rina Maya
 ☎ 858-876-7946
 ☎ 800-878-0907
 ✉ Questions@unitedbrokersinc.net

