

Residential For Sale

2,827 Sqft - 2009 Victoria Ave, Los Angeles,
California, 90016

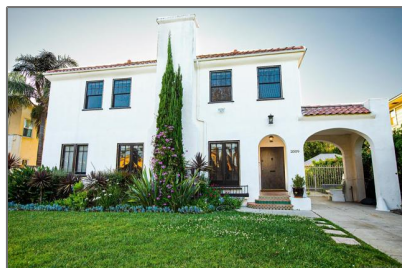

Basic [Details](#)

Status: **Active**

Listing Type: **For Sale**

Property Type: **Residential**

Property SubType: **Single Family Residence**

Price: **\$1,999,000**

Price Per Square Foot: **\$707**

Square Footage: **2,827 Sqft**

Lot Area: **0.20 Sqft**

Year Built: **1923**

View: **Mountain(s)**

Bedrooms: **4**

Bathrooms: **3**

Bathrooms (Full): **3**

Country: **US**

State: **California**

County: **Los Angeles**

City: **Los Angeles**

Zipcode: **90016**

Features

Association: **0**

Senior Community: **0**

Stories: **2**

AttachedGarage : **0**

✓ Parking: **9.00**

Spa: **0**

✓ Laundry: **Gas Dryer Hookup, Individual Room**

✓ Room Type: **Basement**

✓ Heating System: **Floor furnace, Forced air, natural gas, Fireplace(s)**

✓ Cooling System: **Central Air**

✓ Appliances: **Dishwasher, Disposal, Counter Top, Gas Range, Microwave, Refrigerator, Gas Oven, Gas Cooktop, Gas Cooking**

Listing ID:250024850SD

MLS [Addon](#)

Parcel Number:	5061001010
Lot Size Square Feet:	8,621
TaxAnnualAmount:	\$0
Garage Spaces:	2
High School:	Arlington
High School 2:	Arling
Middle Or Junior School:	Miller
Levels:	Two
<input checked="" type="checkbox"/> EatingArea:	Area
Taxes:	\$0
Guest House SqFt:	0
Approx Lot SqFt:	0
Virtual Tour URL Unbranded:	Click Here

Agent [Info](#)



Rina Maya

 858-876-7946

 800-878-0907

 Questions@unitedbrokersinc.net