

# Residential For Sale

1,630 Sqft - 17114 PalisadesCircle, Pacific  
Palisades, California, 90272

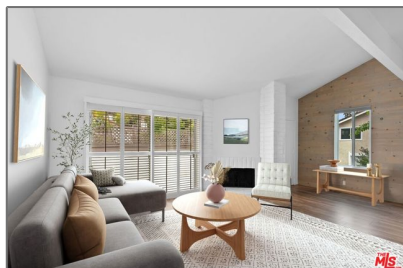

## Basic Details

Status: **Active**

Listing Type: **For Sale**

Property Type: **Residential**

Property SubType: **Condominium**

Price: **\$1,250,000**

Price Per Square Foot: **\$767**

Square Footage: **1,630 Sqft**

Lot Area: **2.93 Sqft**

Year Built: **1976**

View: **Mountain(s)**

Bedrooms: **2**

Bathrooms: **2**

Bathrooms (Full): **2**

Country: **US**

State: **California**

County: **Los Angeles**

City: **Pacific Palisades**

Zipcode: **90272**

Listing ID: **25525911**

## Features

✓ View: **Mountain(s), Trees/woods, Pool**

Association: **1**

Senior Community: **0**

✓ Common Walls: **1 Common Wall**

Stories: **2**

✓ Pool: **Community**

✓ Amenities: **Pool, Spa/hot Tub, Sauna**

AttachedGarage : **1**

✓ Parking: **2.00**

✓ Parking: **Direct Garage Access, Garage**

✓ Fireplace: **Living room**

Entry Level: **1**

✓ Laundry: **Inside, Dryer Included, Washer Included**

✓ Room Type: **Living Room, Walk-in Closet**

✓ Flooring: **Tile, Laminate**

✓ Heating System:

Central



Cooling System:

Central Air



Appliances:

Dishwasher, Disposal,  
Microwave, Refrigerator

## MLS [Addon](#)

Association Fee  
Frequency: **Monthly**

Zoning: **LARD2**

Parcel Number: **4431010170**

Lot Size Square  
Feet: **127,646**

TaxAnnualAmou  
nt: **\$0**

Association Fee: **\$903**

Garage Spaces: **2**

High School: **Arlington**

High School 2: **Arling**

Middle Or Junior  
School: **Miller**

Levels: **Multi/Split**

Taxes: **\$0**

Guest House  
SqFt: **0**

Approx Lot SqFt: **0**



Special Listing  
Conditions:

[Standard](#)

Virtual Tour  
URL Unbranded: [Click Here](#)

## Agent [Info](#)



Rina Maya

☎ 858-876-7946

☎ 800-878-0907

✉ [Questions@unitedbrokersinc.net](mailto:Questions@unitedbrokersinc.net)

---