

# Residential For Sale

1,800 Sqft - 177 Las Lomas, Palm Desert,  
California, 92260



## Basic [Details](#)

Status: **Active**

Listing Type: **For Sale**

Property Type: **Residential**

Property SubType: **Condominium**

Price: **\$554,999**

Price Per Square Foot: **\$308**

Square Footage: **1,800 Sqft**

Lot Area: **0.04 Sqft**

Year Built: **1979**

View: **Mountain(s)**

Bedrooms: **2**

Bathrooms: **2**

Bathrooms (Full): **2**

Country: **US**

State: **California**

County: **Riverside**

City: **Palm Desert**

Zipcode: **92260**

## Features

✓ View: **Mountain(s), Panoramic, Golf Course, Lake, Water**

Association: **1**

Senior Community: **0**

Stories: **1**

✓ Pool: **Gunite, Community**

✓ Amenities: **Clubhouse, Meeting Room, Management, Gym/ex Room, Cable Tv, Maintenance Grounds, Pet Rules, Trash, Security, Insurance**

AttachedGarage : **1**

✓ Parking: **4.00**

✓ Parking: **Direct Garage Access, Garage Door Opener**

Spa: **0**

✓ Fireplace: **Gas, Living room**

✓ Lot Features: **Close To Clubhouse, Sprinklers Drip System, On Golf Course, Planned Unit Development**

✓ Security: **Gated community, 24**

Listing ID:	219128762DA	hour security
✓	Patio:	Concrete
✓	Inclusions:	Bike Racks
✓	Laundry:	In Closet
✓	Room Type:	Formal Entry, Walk-in Closet, Den
✓	Roofing:	Tile
✓	Flooring:	Tile
✓	Spa Construction:	Community, Gunite
✓	Property Condition:	Updated/remodeled
✓	Interior Features:	High Ceilings, Furnished
✓	Heating System:	Forced air, natural gas
✓	Cooling System:	Central Air
✓	Utilities:	Cable Available
✓	Appliances:	Dishwasher, Disposal, Electric Oven, Gas Water Heater, Microwave, Refrigerator, Water Line To Refrigerator, Electric Range

MLS Addon

Association Fee Frequency:	Monthly
Parcel Number:	622063032
Lot Size Square Feet:	1,745 Sqft
✓ Exclusions:	Gym Equipmwnt In The Garage, Art, Sellers Personal Property
TaxAnnualAmount:	\$0
Association Fee 2:	\$137
Association Fee:	\$761

Association Fee 2 Frequency:	Monthly
<input checked="" type="checkbox"/> RoomKitchenFeatu res:	Granite Counters
Garage Spaces:	2
High School:	Arlington
High School 2:	Arling
Middle Or Junior School:	Miller
Levels:	One
<input checked="" type="checkbox"/> EatingArea:	Dining Room, Breakfast Nook
Taxes:	\$0
Guest House SqFt:	0 Sqft
Approx Lot SqFt:	0 Sqft
<input checked="" type="checkbox"/> Special Listing Conditions:	Standard
Virtual Tour URL Unbranded:	<a href="#">Click Here</a>

Agent [Info](#)

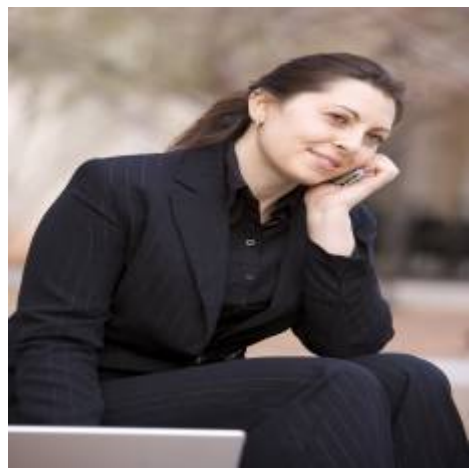

Rina Maya  
 858-876-7946  
 800-878-0907  
 [Questions@unitedbrokersinc.net](mailto:Questions@unitedbrokersinc.net)