

Land For Sale

- 0 Vic Ave L-4, Palmdale, California, 93550

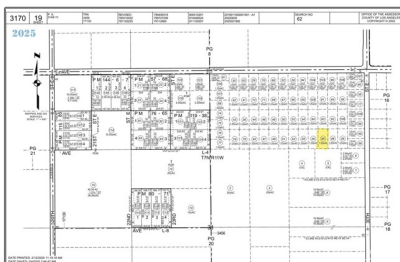
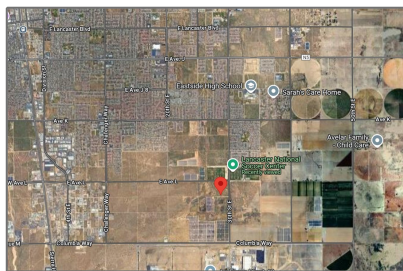

Basic Details

Status:	Active
Listing Type:	For Sale
Property Type:	Land
Property SubType:	Single Family Residence
Price:	\$99,900
Price Per Square Foot:	\$2
Lot Area:	1.28 Sqft
View:	Mountain(s)
Bathrooms:	3
Country:	US
State:	California
County:	Los Angeles
City:	Palmdale
Zipcode:	93550
Listing ID:	SR25088650

Features

✓ View:	Desert
Association:	0
Senior Community:	0
Stories:	3
✓ Community Features:	Suburban
AttachedGarage :	1
✓ Parking:	Gated
✓ Lot Features:	Rectangular Lot, Lot Over 40000 Sqft
✓ Laundry:	Gas Dryer Hookup, Dryer Included
✓ Flooring:	Carpet, Tile, Laminate
✓ Foundation Details:	Slab
✓ Utilities:	Electricity Available, Natural Gas Available, Water Available, Sewer Available
✓ Water Source:	See Remarks
✓ Appliances:	Dishwasher, Microwave, Gas Cooktop, Range Hood

MLS [Addon](#)

Zoning:	PDM11/2*
Parcel Number:	3170019085
Lot Size Square Feet:	55,626.12 Sqft
TaxAnnualAmount:	\$0
TaxYear:	0
<input checked="" type="checkbox"/> RoomKitchenFeatures:	Granite Counters
<input checked="" type="checkbox"/> RoomBathroomFeatures:	Double Sinks In Bath(s)
High School:	Arlington
High School 2:	Arling
Middle Or Junior School:	Miller
High School District:	Other
<input checked="" type="checkbox"/> EatingArea:	In Living Room
Taxes:	\$0
Guest House SqFt:	0 Sqft
Approx Lot SqFt:	0 Sqft
<input checked="" type="checkbox"/> Special Listing Conditions:	Standard

Agent [Info](#)



Rina Maya
 858-876-7946
 800-878-0907
 Questions@unitedbrokersinc.net

