

# Land For Sale

- 0 Chrysler, Aerial Acres, California, 93523

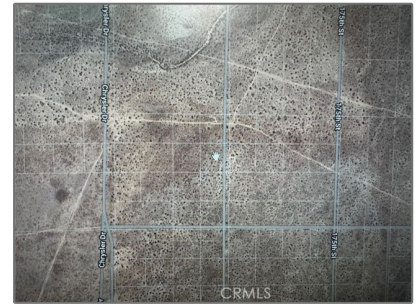
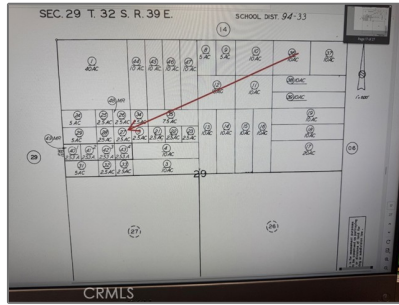
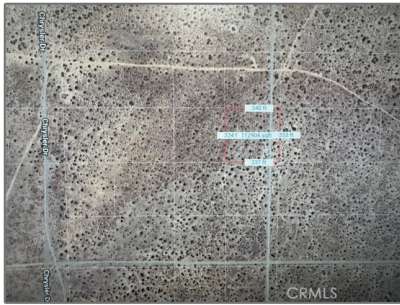

## Basic Details

Status: **Active**

Listing Type: **For Sale**

Property Type: **Land**

Property SubType: **Single Family Residence**

Price: **\$7,500**

Price Per Square Foot: **\$0**

Lot Area: **2.50 Sqft**

View: **Mountain(s)**

Country: **US**

State: **California**

County: **Kern**

City: **Aerial Acres**

Zipcode: **93523**

Listing ID: **NP25089462**

## Features

Association: **0**

Senior Community: **0**

✓ Community Features: **Valley**

✓ Lot Features: **Value In Land, Lot Over 40000 Sqft**

## MLS Addon

Zoning: **E(2 1/2) M**

Parcel Number: **35125027001**



Lot Size Square Feet: **108,900**

TaxAnnualAmount:	\$0
TaxYear:	0
Taxes:	\$0
Guest House SqFt:	0
Approx Lot SqFt:	0
<input checked="" type="checkbox"/> Special Listing Conditions:	Trust

Agent [Info](#)

---



Rina Maya  
 858-876-7946  
 800-878-0907  
 [Questions@unitedbrokersinc.net](mailto:Questions@unitedbrokersinc.net)

-

---