

Commercial For Sale

3,329 Sqft - 1450 Cota Avenue, Long Beach,
California, 90813

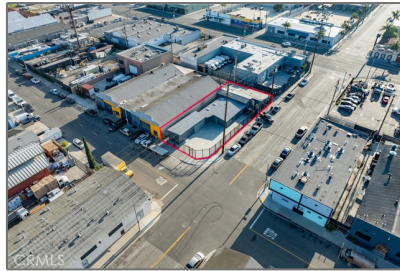

Basic Details

Status: **Active**

Listing Type: **For Sale**

Property Type: **Commercial**

Property SubType: **Warehouse**

Price: **\$1,590,000**

Price Per Square Foot: **\$478**

Square Footage: **3,329 Sqft**

Year Built: **1947**

View: **Mountain(s)**

Country: **US**

State: **California**

County: **Los Angeles**

City: **Long Beach**

Zipcode: **90813**

Listing ID: **GD25087653**

MLS Addon

Zoning: **LBIG**

Parcel Number: **7432005058**

Features

Stories: **1**

✓ Fence: **Wrought iron**

✓ Security: **Smoke Detector(s)**

✓ Electric: **220 Volts, 440 Volts**

Entry Level: **1**

✓ Roofing: **Shingle**

✓ Water Source: **Public**

TaxAnnualAmount:	\$15,000
TaxYear:	2023
Tax Rate:	1.25
Taxes:	\$0
Guest House SqFt:	0
Approx Lot SqFt:	0
<input checked="" type="checkbox"/> Special Listing Conditions:	Standard

Agent [Info](#)



Rina Maya
☎ 858-876-7946
☎ 800-878-0907
✉ Questions@unitedbrokersinc.net
