

Residential For Sale

1,440 Sqft - 16318 Wimbledon Drive, Victorville,
California, 92395

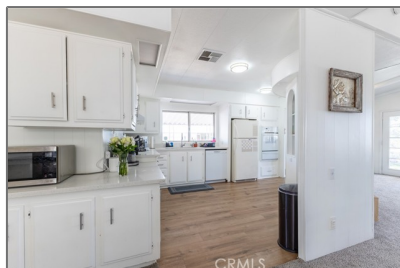

Basic Details

Status: **Active**

Listing Type: **For Sale**

Property Type: **Residential**

Property SubType: **Manufactured On Land**

Price: **\$310,000**

Price Per Square Foot: **\$215**

Square Footage: **1,440 Sqft**

Lot Area: **0.15 Sqft**

Year Built: **1981**

View: **Mountain(s)**

Bedrooms: **2**

Bathrooms: **2**

Bathrooms (Full): **2**

Country: **US**

State: **California**

County: **San Bernardino**

City: **Victorville**

Zipcode: **92395**

Features

✓ View: **Neighborhood, Golf Course**

Association: **0**

Senior Community: **0**

✓ Common Walls: **No Common Walls**

Stories: **1**

✓ Community Features: **Golf**

✓ Parking: **4.00**

✓ Parking: **Carport**

✓ Lot Features: **0-1 Unit/acre**

✓ Inclusions: **Dishwasher, Oven, Built In Stove, Refrigerator And Shed**

Entry Level: **1**

✓ Laundry: **Inside**

✓ Room Type: **Living Room, Kitchen, Laundry, All Bedrooms Down, Primary Bathroom, Primary Bedroom**

✓ Entry Location: **2**

Listing ID:	HD25055836	✓	Foundation Details:	Permanent
			Main Level Bathrooms:	1
			Main Level Bedrooms:	1
		✓	Heating System:	Central
		✓	Cooling System:	Central Air
		✓	Utilities:	Sewer Connected, Electricity Connected, Natural Gas Connected
		✓	Water Source:	Public
		✓	Sewer:	Public Sewer
		✓	Appliances:	Dishwasher, Built-in Range, Refrigerator, Convection Oven

MLS Addon

Zoning:	93/6
Parcel Number:	0477481110000
Lot Size Square Feet:	6,600
TaxAnnualAmount:	\$0
High School:	Arlington
High School 2:	Arling
Middle Or Junior School:	Miller
High School District:	Victor Valley Unified
Levels:	One
Taxes:	\$0
Guest House SqFt:	0
Approx Lot SqFt:	0
<div>✓</div> Special Listing Conditions:	Standard



Rina Maya
☎ 858-876-7946
☎ 800-878-0907
✉ Questions@unitedbrokersinc.net