

Residential For Sale

1,778 Sqft - 2825 GEORGIA DRIVE, Tracy,
California, 95376

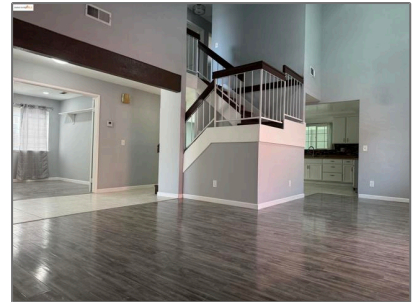
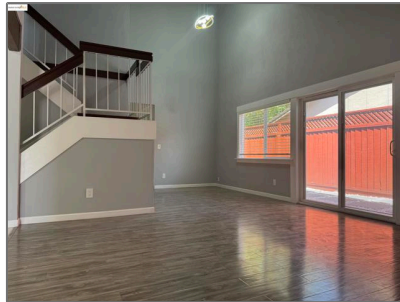

Basic Details

Status:	Active
Listing Type:	For Sale
Property Type:	Residential
Property SubType:	Single Family Residence
Price:	\$639,000
Price Per Square Foot:	\$359
Square Footage:	1,778 Sqft
Lot Area:	0.13 Sqft
Year Built:	1985
View:	Mountain(s)
Bedrooms:	4
Bathrooms:	3
Bathrooms (Full):	3
Country:	US
State:	California
County:	San Joaquin
City:	Tracy
Zipcode:	95376

Features

Association:	0
AttachedGarage :	1
✓ Parking:	2.00
✓ Parking:	Garage Door Opener, Garage, Off Street
✓ Fireplace:	Family room, Wood Burning
✓ Lot Features:	Back Yard, Front Yard, Level With Street, Yard
✓ Patio:	Deck
✓ Roofing:	Tile
✓ Flooring:	Wood, Tile
✓ Heating System:	Forced air
✓ Sewer:	Public Sewer

Listing ID:

41096327

MLS [Addon](#)

Parcel Number:

214160330000

Lot Size Square Feet:

5,640

TaxAnnualAmount:

\$0

✓

RoomKitchenFeatures:

Laminate Counters

Garage Spaces:

1

High School:

Arlington

High School 2:

Arling

Middle Or Junior School:

Miller

Levels:

Two

✓

EatingArea:

In Kitchen

Taxes:

\$0

Guest House SqFt:

0

Approx Lot SqFt:

0

Agent [Info](#)



Rina Maya

📞

858-876-7946

📞

800-878-0907

✉

Questions@unitedbrokersinc.net

-