

# Land For Sale

- 22898 Fisher, Perris, California, 92590

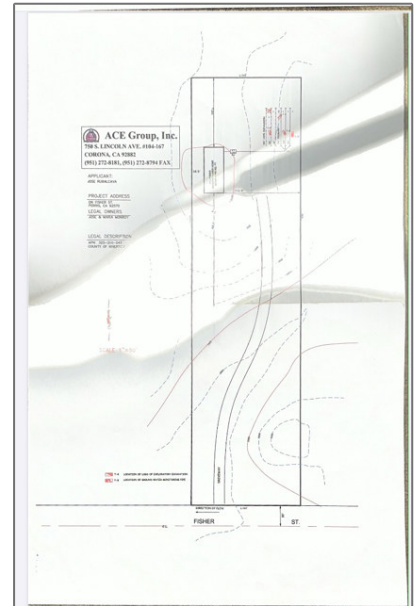
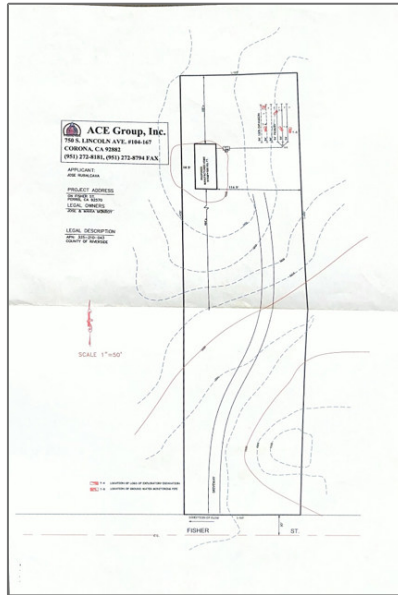

## Basic Details

Status: **Active**

Listing Type: **For Sale**

Property Type: **Land**

Property SubType: **Single Family Residence**

Price: **\$330,000**

Price Per Square Foot: **\$3**

Lot Area: **2.39 Sqft**

View: **Mountain(s)**

Country: **US**

State: **California**

County: **Riverside**

City: **Perris**

Zipcode: **92590**

Listing ID: **PW25077792**

## Features

✓ View: **Panoramic**

Association: **0**

Senior Community: **0**

✓ Community Features: **Biking**

✓ Lot Features: **Rocks, Horse Property, 2-5 Units/acre, Garden**

✓ Water Source: **Public**

MLS [Addon](#)

Zoning:	R-R
Parcel Number:	325210043
Lot Size Square Feet:	104,108.40
TaxAnnualAmount:	\$0
TaxYear:	0
Taxes:	\$0
Guest House SqFt:	0
Approx Lot SqFt:	0
<input checked="" type="checkbox"/> Special Listing Conditions:	<a href="#">Standard</a>

Agent [Info](#)



Rina Maya

 858-876-7946

 800-878-0907

 [Questions@unitedbrokersinc.net](mailto:Questions@unitedbrokersinc.net)

-