

Residential For Sale

1,038 Sqft - 284 Elsie Ave, San Leandro,
California, 94577

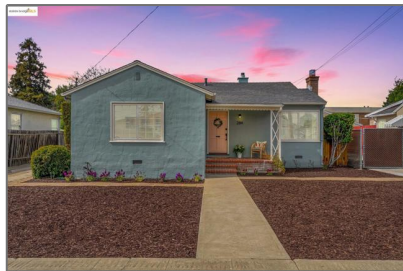

Basic Details

Status:	Active
Listing Type:	For Sale
Property Type:	Residential
Property SubType:	Single Family Residence
Price:	\$779,000
Price Per Square Foot:	\$750
Square Footage:	1,038 Sqft
Lot Area:	0.17 Sqft
Year Built:	1946
View:	Mountain(s)
Bedrooms:	3
Bathrooms:	1
Bathrooms (Full):	1
Country:	US
State:	California
County:	Alameda
City:	San Leandro
Zipcode:	94577
Listing ID:	41093835

Features

Association:	0
AttachedGarage :	1
<input checked="" type="checkbox"/> Parking	
<input checked="" type="checkbox"/> Parking:	Garage
<input checked="" type="checkbox"/> Fireplace:	Living room
<input checked="" type="checkbox"/> Lot Features:	Back Yard, Front Yard
<input checked="" type="checkbox"/> Roofing:	Shingle
<input checked="" type="checkbox"/> Flooring:	Wood

MLS [Addon](#)

Parcel Number:	7752926
Lot Size Square Feet:	7,290 Sqft
TaxAnnualAmount:	\$0
✓ RoomKitchenFeatures:	Remodeled Kitchen
Garage Spaces:	1
High School:	Arlington
High School 2:	Arling
Middle Or Junior School:	Miller
Levels:	One
✓ EatingArea:	Breakfast Counter / Bar
Taxes:	\$0
Guest House SqFt:	0 Sqft
Approx Lot SqFt:	0 Sqft
Virtual Tour URL Unbranded:	Click Here

Agent [Info](#)

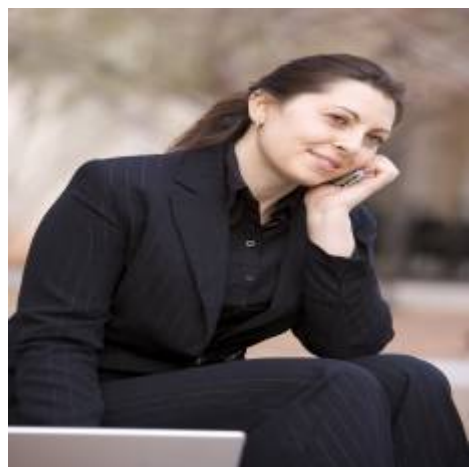

Rina Maya
📞 858-876-7946
📞 800-878-0907
✉ Questions@unitedbrokersinc.net