

# Residential For Sale

1,472 Sqft - 3220 Parkside Drive, San Bernardino,  
California, 92404



## Basic Details

Status: **Active**

Listing Type: **For Sale**

Property Type: **Residential**

Property SubType: **Single Family Residence**

Price: **\$600,000**

Price Per Square Foot: **\$408**

Square Footage: **1,472 Sqft**

Lot Area: **0.26 Sqft**

Year Built: **1949**

View: **Mountain(s)**

Bedrooms: **3**

Bathrooms: **3**

Bathrooms (Full): **2**

Bathrooms (1/2): **1**

Country: **US**

State: **California**

County: **San Bernardino**

City: **San Bernardino**

## Features

✓ View: **Mountain(s), Neighborhood, Golf Course**

Association: **0**

Senior Community: **0**

✓ Common Walls: **No Common Walls**

Stories: **1**

✓ Community Features: **Golf, Curbs**

Attached Garage: **1**

✓ Parking: **2.00**

✓ Fireplace: **Living room**

✓ Lot Features: **Rectangular Lot, Yard**

Entry Level: **1**

✓ Laundry: **In Garage**

✓ Room Type: **Living Room**

✓ Entry Location: **Front Of Home**

Main Level Bathrooms: **3**

Zipcode:	<b>92404</b>	Main Level Bedrooms:	<b>3</b>
Listing ID:	<b>IG25105802</b>		
		✓ Cooling System:	Central Air
		✓ Water Source:	Public
		✓ Sewer:	Public Sewer

## MLS [Addon](#)

Parcel Number:	<b>0153102250000</b>
Lot Size Square Feet:	<b>11,250 Sqft</b>
TaxAnnualAmount:	<b>\$0</b>
Garage Spaces:	<b>2</b>
High School:	<b>Arlington</b>
High School 2:	<b>Arling</b>
Middle Or Junior School:	<b>Miller</b>
High School District:	<b>San Bernardino City Unified</b>
Levels:	<b>One</b>
Taxes:	<b>\$0</b>
Guest House SqFt:	<b>0 Sqft</b>
Approx Lot SqFt:	<b>0 Sqft</b>
✓ Special Listing Conditions:	Standard

## Agent [Info](#)

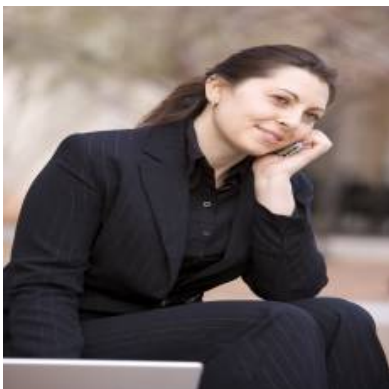

Rina Maya  
 ☎ 858-876-7946  
 ☎ 800-878-0907  
 ✉ [Questions@unitedbrokersinc.net](mailto:Questions@unitedbrokersinc.net)

