

# Residential For Sale

1,907 Sqft - 65166 CliffCircle, Desert Hot Springs,  
California, 92240



## Basic Details

Status:	Active
Listing Type:	For Sale
Property Type:	Residential
Property SubType:	Single Family Residence
Price:	\$378,800
Price Per Square Foot:	\$199
Square Footage:	1,907 Sqft
Lot Area:	0.15 Sqft
Year Built:	2005
View:	Mountain(s)
Bedrooms:	3
Bathrooms:	3
Bathrooms (Full):	2
Bathrooms (1/2):	1
Country:	US
State:	California
County:	Riverside
City:	Desert Hot Springs

## Features

✓ View:	Mountain(s), Panoramic
Association:	1
Senior Community:	1
Stories:	1
✓ Pool:	In ground, Gunite, Community, Electric Heat
✓ Amenities:	Clubhouse, Meeting Room, Management, Barbecue, Gym/ex Room, Card Room, Maintenance Grounds, Billiard Room, Banquet Facilities, Recreation Room, Pet Rules, Controlled Access, Clubhouse Paid
AttachedGarage :	1
✓ Parking:	4.00
✓ Parking:	Driveway, Side By Side
Spa:	0
✓ Fireplace:	See through, Gas, Living room
✓ Lot Features:	Back Yard, Landscaped, Yard, Greenbelt

Zipcode:	92240
Listing ID:	219125036DA

✓	Fence:	Block
✓	Security:	Automatic gate, Gated community
✓	Patio:	Covered, Concrete
Entry Level: 1		
✓	Laundry:	Individual Room
✓	Room Type:	Walk-in Closet, Den, Primary Suite
✓	Roofing:	Tile
✓	Flooring:	Carpet, Tile
✓	Window Features:	Blinds
✓	Spa Construction:	Community, Heated, In Ground, Gunite
✓	Foundation Details:	Slab
✓	Interior Features:	High Ceilings, Open Floorplan, Recessed Lighting
✓	Heating System:	Central, Forced air, Zoned, natural gas
✓	Cooling System:	Dual, Central Air
✓	Utilities:	Cable Available
✓	Appliances:	Dishwasher, Disposal, Electric Oven, Gas Range, Gas Water Heater, Microwave, Refrigerator, Tankless Water Heater, Ice Maker

MLS [Addon](#)

Association Fee Frequency:	Monthly
Parcel Number:	661350045
Lot Size Square Feet:	6,534
TaxAnnualAmount:	\$0

Association Fee: **\$162**

✓	RoomKitchenFeatures:	Quartz Counters
✓	RoomBathroomFeatures:	Shower, Separate Tub And Shower, Jetted Tub, Vanity Area

Garage Spaces: **2**

High School: **Arlington**

High School 2: **Arling**

Middle Or Junior School: **Miller**

✓	EatingArea:	Dining Room, Breakfast Counter / Bar
---	-------------	--------------------------------------

Taxes: **\$0**

Guest House SqFt: **0**

Approx Lot SqFt: **0**

✓	Special Listing Conditions:	Standard
---	-----------------------------	----------

Virtual Tour [Click Here](#)  
URL Unbranded:

Agent [Info](#)

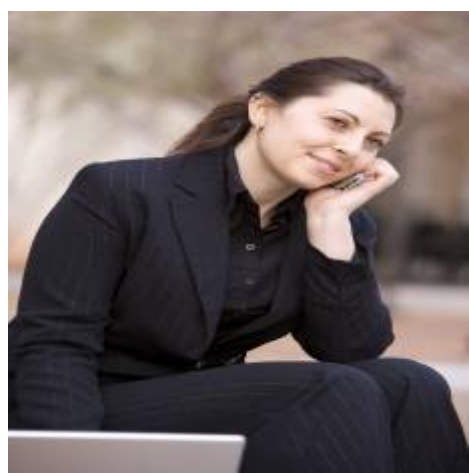

Rina Maya  
☎ 858-876-7946  
☎ 800-878-0907  
✉ [Questions@unitedbrokersinc.net](mailto:Questions@unitedbrokersinc.net)