

Residential For Sale

2,932 Sqft - 684 LincolnStreet, Santa Clara,
California, 95050



Basic Details

Status: **Active**

Listing Type: **For Sale**

Property Type: **Residential**

Property SubType: **Single Family Residence**

Price: **\$1,549,999**

Price Per Square Foot: **\$529**

Square Footage: **2,932 Sqft**

Lot Area: **0.17 Sqft**

Year Built: **1955**

View: **Mountain(s)**

Bedrooms: **7**

Bathrooms: **3**

Bathrooms (Full): **3**

Country: **US**

State: **California**

County: **Santa Clara**

City: **Santa Clara**

Zipcode: **95050**

Features

Association: **0**

✓ Common Walls: **No Common Walls**

Stories: **2**

AttachedGarage : **0**

✓ Parking: **5.00**

✓ Parking: **Covered**

✓ Roofing: **Composition**

✓ Heating System: **Central**

✓ Cooling System: **Wall/window Unit(s)**

✓ Water Source: **Public**

✓ Sewer: **Public Sewer**

Listing ID:	ML81999349
-------------	-------------------

MLS [Addon](#)

Zoning:	R336
Parcel Number:	26934013
Lot Size Square Feet:	7,500
TaxAnnualAmount:	\$0
High School:	Arlington
High School 2:	Arling
Middle Or Junior School:	Miller
High School District:	Other
Taxes:	\$0
Guest House SqFt:	0
Approx Lot SqFt:	0
<input checked="" type="checkbox"/> Special Listing Conditions:	Standard

Agent [Info](#)

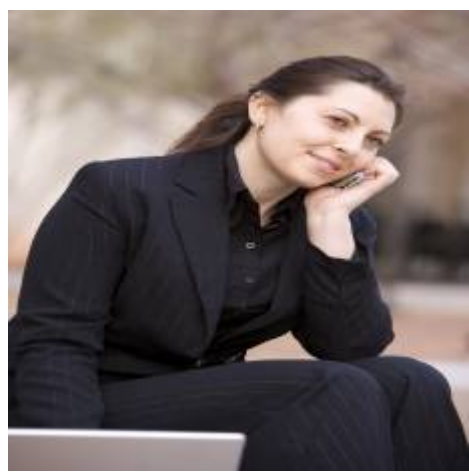

Rina Maya
 858-876-7946
 800-878-0907
 Questions@unitedbrokersinc.net